

# EPIC source finding chart ACDS V10.0

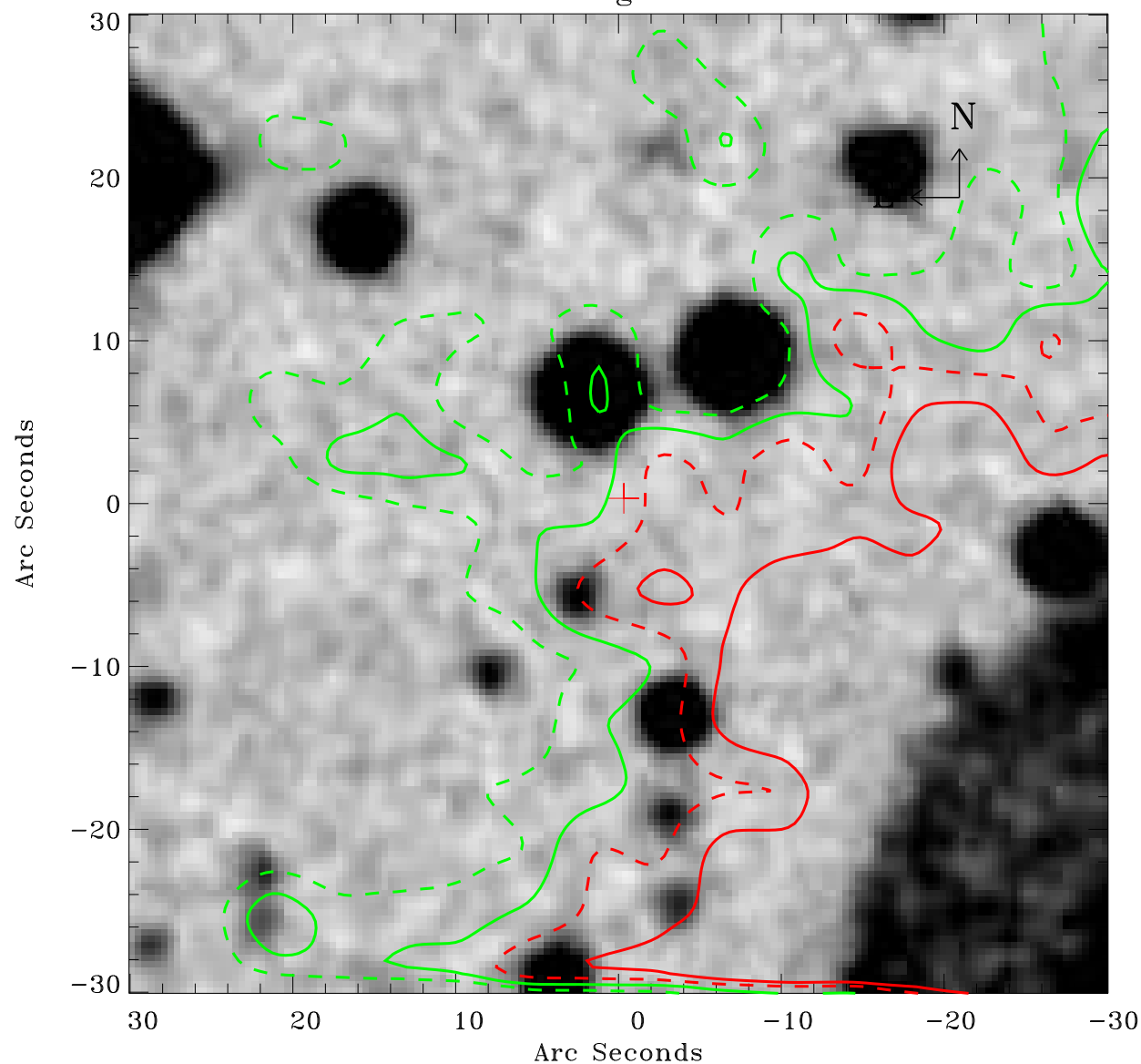

Principal Investigator :

Dr Fabio Favata

XMM target name :

V851 Cen

OBS ID : 140350101

Source number : 4

X-ray coordinates :

$\alpha$  : 13 44 07.94

$\delta$  : -61 21 23.3

Center coordinates :

$\alpha$  : 13 44 07.93

$\delta$  : -61 21 23.2

Plate reference :

Origin : CDS HIPs Network

Plate : MAMA srcj

Pixel : 0.40 "/pix

Contour levels (counts) :

9.71E+00 1.35E+01

1.91E+01 2.54E+01

XMM SSC

May 2 00:26:15 2019