

EPIC source finding chart ACDS V10.0

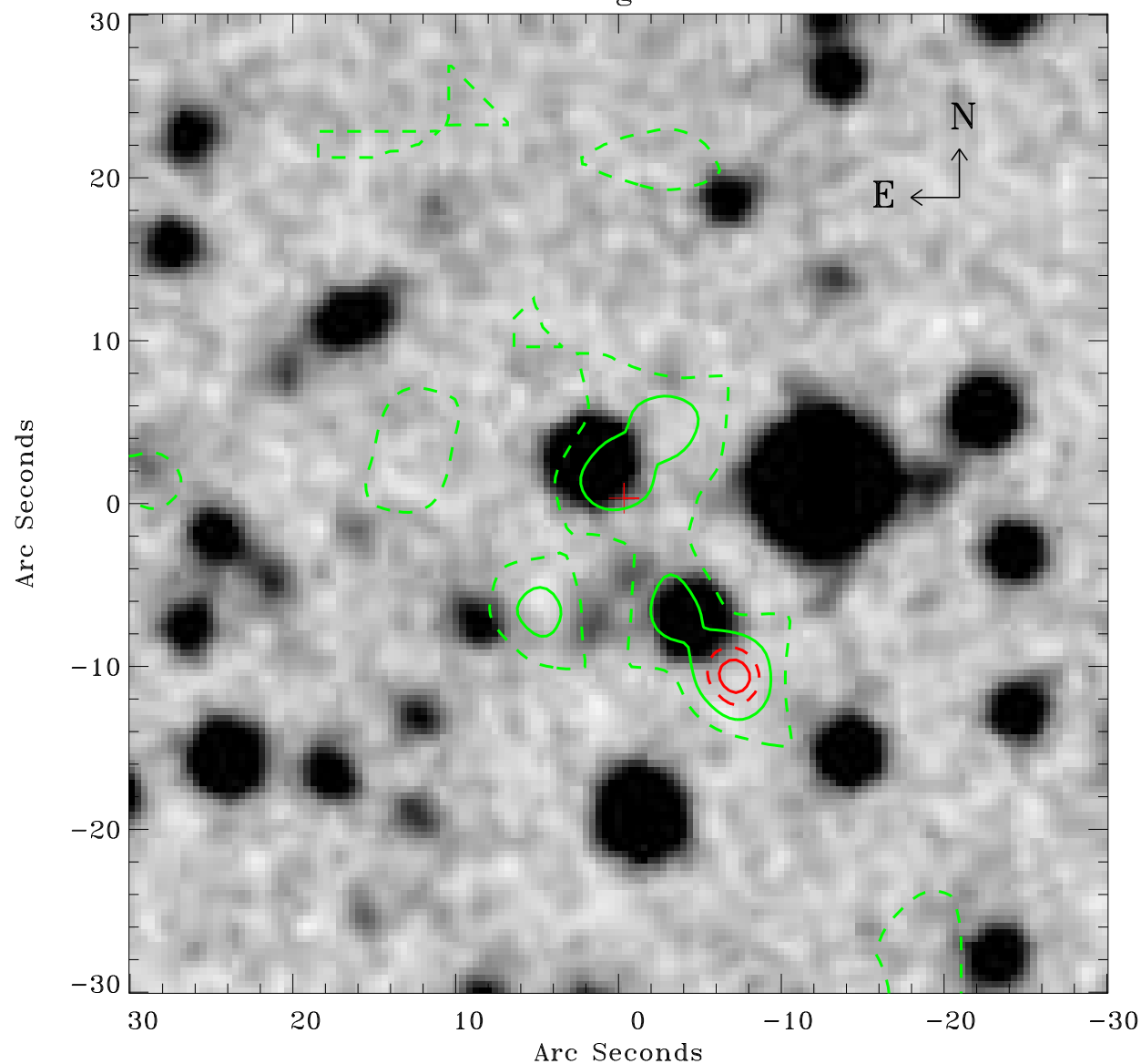

Principal Investigator :

Dr Fabio Favata

XMM target name :

V851 Cen

OBS ID : 140350101

Source number : 10

X-ray coordinates :

α : 13 44 57.97

δ : -61 17 21.4

Center coordinates :

α : 13 44 57.97

δ : -61 17 21.3

Plate reference :

Origin : CDS HIPs Network

Plate : MAMA srcj

Pixel : 0.40 "/pix

Contour levels (counts) :

1.00E+00 2.08E+00

2.99E+00 3.72E+00

XMM SSC

May 2 00:26:22 2019