

# EPIC source finding chart ACDS V10.0

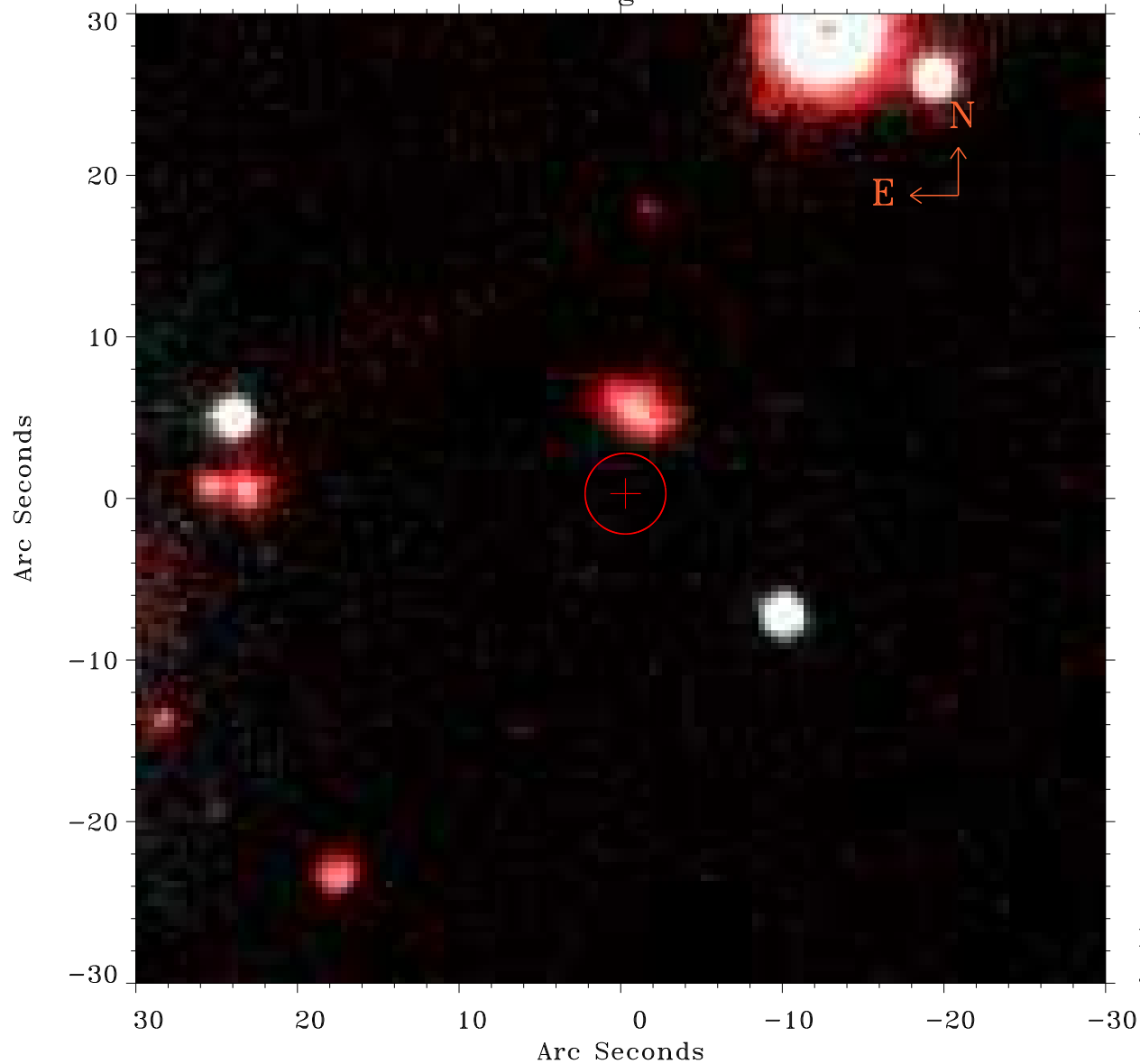

Principal Investigator :

Dr Matteo Guainazzi

XMM target name :

NGC3393

OBS ID : 140950601

Source number : 26

X-ray coordinates :

$\alpha$  : 10 47 44.15

$\delta$  : -25 11 36.3

Center coordinates :

$\alpha$  : 10 47 44.14

$\delta$  : -25 11 36.2

Plate reference :

Origin : PanSTARRS-DR1

Color coding :

z band ●

(z+g)/2 ●

g band ●

Error:

R90 : 2.5 arsec

XMM SSC

Jan 20 08:25:39 2025