

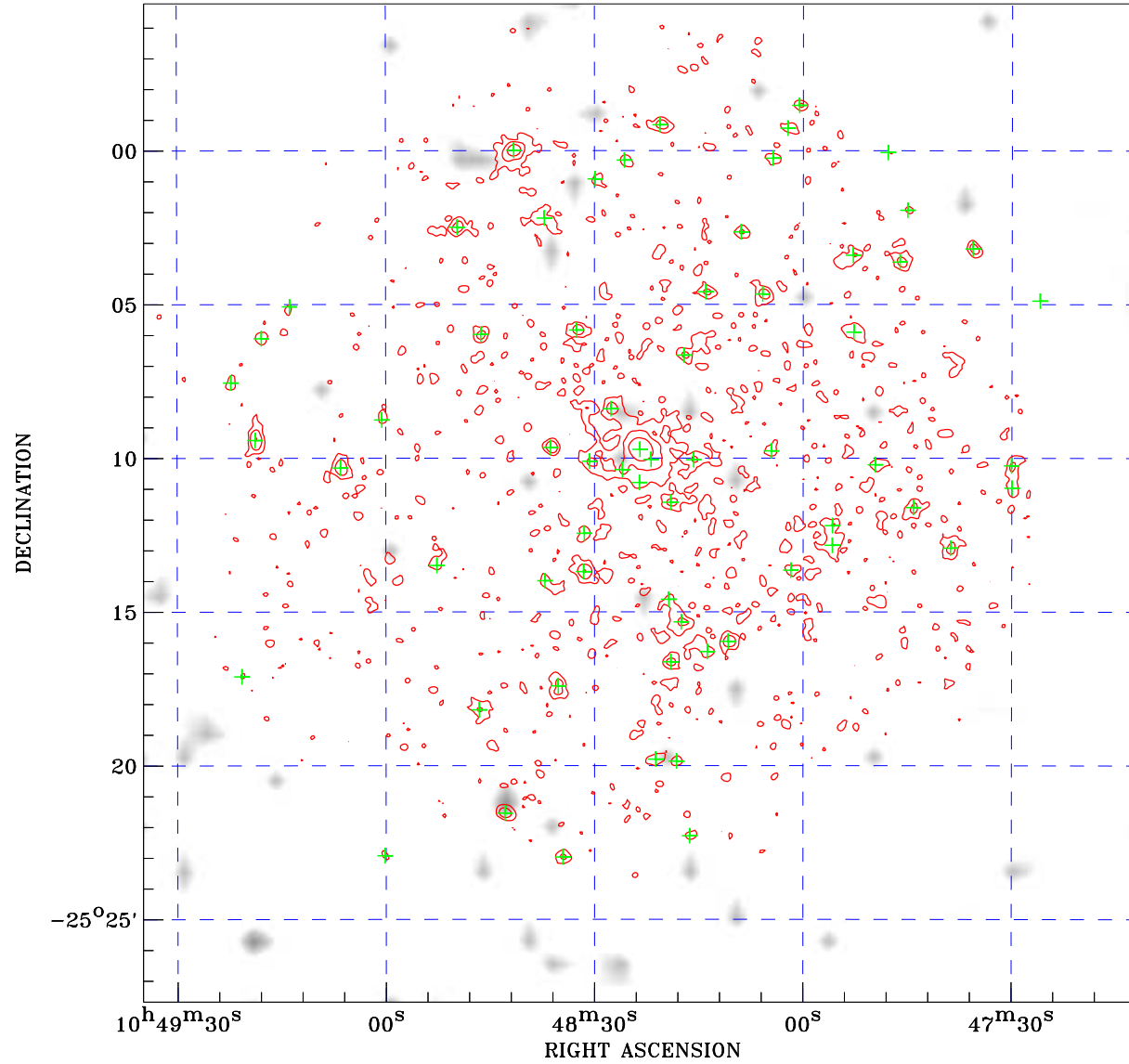

PDF XMM RASS image ACDS V10.0



RASS image gray scale (Log) :

 $\langle 2.761\text{E}-03$ $\rangle 2.500\text{E}-02$
 (counts s⁻¹)

⊙ Epic image contour
 levels at 2, 7 and 30 σ

+ Detected Epic sources

Principal Investigator :
 Dr Matteo Guainazzi

XMM target name :
 NGC3393

Observation ID :
 0140950601

Epic image :
 α : 10 48 23.07
 δ : -25 11 27.7
 Energy band : 0.2–12.0 keV
 MOS1 : 11770 s
 MOS2 : 12037 s
 PN : 10657 s

Contour levels (counts) :
 2 σ :7.914E-01 7 σ :1.888E+00
 30 σ 6.931E+00

RASS image :
 Observation : 932128p
 Instrument : PSPCC
 α : 10 49 49.89
 δ : -22 39 00.5

XMM SSC
 Jan 20 08:18:25 2025