

# PDF XMM ROSAT image ACDS V10.0

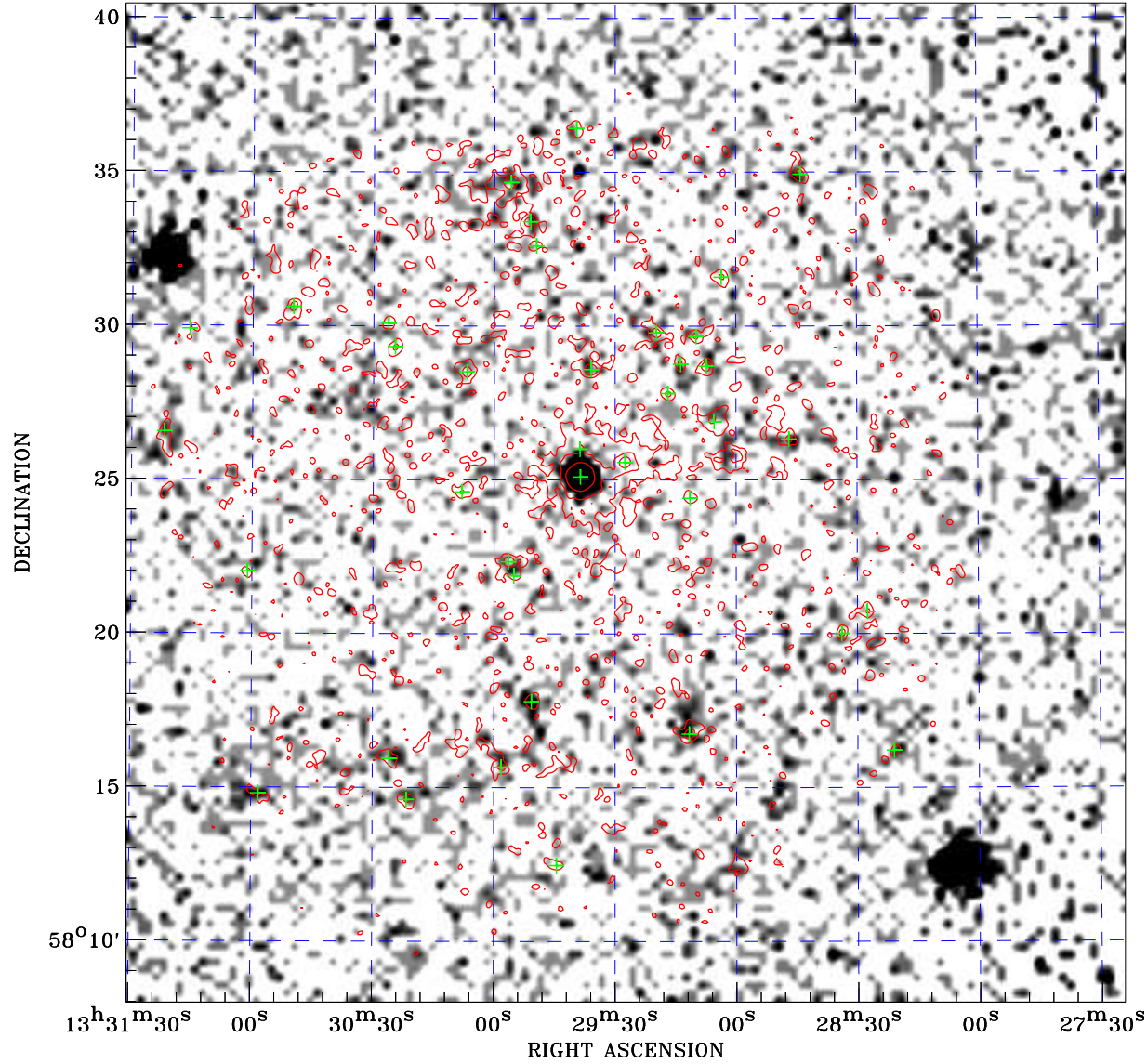

Principal Investigator :  
Dr Timothy Roberts

XMM target name :  
NGC 5204 X-1

Observation ID :  
0142770301

Epic image :  
 $\alpha$  : 13 29 27.37  
 $\delta$  : +58 24 16.2  
Energy band : 0.2–12.0 keV  
MOS1 : 6458 s  
MOS2 : 6349 s  
PN : 4210 s

Contour levels (counts) :  
 $2\sigma$  :5.388E-01  $7\sigma$  :1.342E+00  
 $30\sigma$  5.035E+00

Nearest ROSAT image  
from Epic image center :  
Observation : 600187p  
Instrument : PSPCB  
 $\alpha$  : 13 29 58.91  
 $\delta$  : +58 22 11.6

Other ROSAT images :  
None

XMM SSC  
May 1 18:36:48 2019

⊙ Epic image contour  
levels at 2, 7 and 30 $\sigma$

+ Detected Epic sources