

PDF XMM ROSAT image ACDS V10.0

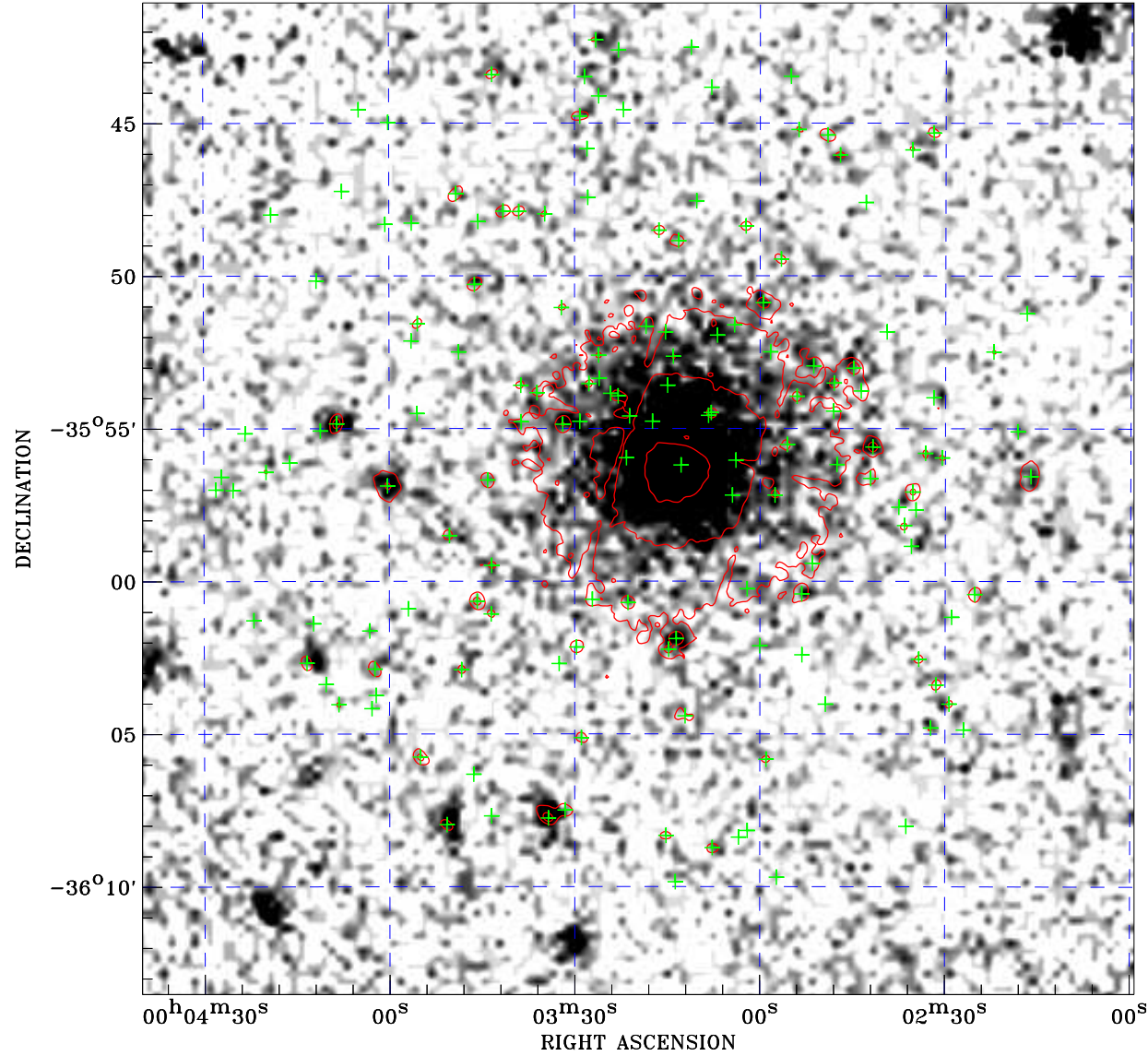

ROSAT image gray scale (Log) :

 (counts s⁻¹)

⊙ Epic image contour
 levels at 2, 7 and 30σ

+ Detected Epic sources

Principal Investigator :
 Dr Monique ARNAUD

XMM target name :
 A 2717

Observation ID :
 0145020201

Epic image :
 α : 00 03 19.70
 δ : -35 57 18.2
 Energy band : 0.2–12.0 keV
 MOS1 : 53095 s
 MOS2 : 53198 s
 PN : 50128 s

Contour levels (counts) :
 2σ :5.949E+00 7σ :1.540E+01
 30σ 5.890E+01

Nearest ROSAT image
 from Epic image center :
 Observation : 800347p
 Instrument : PSPCB
 α : 00 03 34.05
 δ : -36 00 00.2

Other ROSAT images :
 None

XMM SSC
 Apr 19 11:12:09 2019