

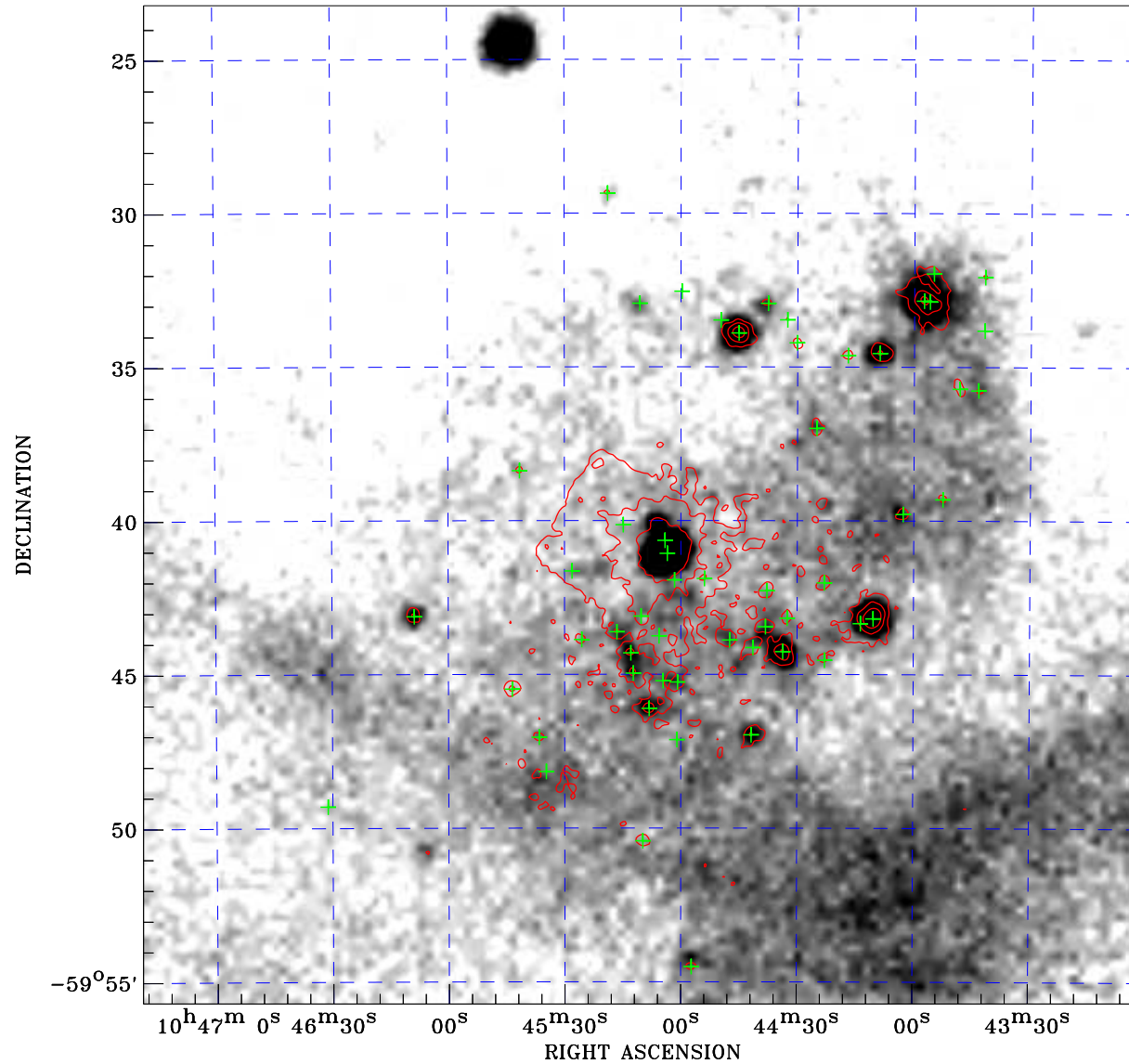

PDF XMM ROSAT image ACDS V10.0



ROSAT image gray scale (Log) :

 $\langle 2.811\text{E}-04$ $\rangle 1.738\text{E}-03$
 (counts s⁻¹)

⊙ Epic image contour
 levels at 2, 7 and 30 σ

+ Detected Epic sources

Principal Investigator :
 Dr Michael Corcoran

XMM target name :
 Eta Car

Observation ID :
 0145740101

Epic image :
 α : 10 45 09.84
 δ : -59 39 29.5
 Energy band : 0.2–12.0 keV
 MOS1 : 6965 s
 MOS2 : 6965 s
 PN : 6812 s

Contour levels (counts) :
 2 σ :1.663E+00 7 σ :4.988E+00
 30 σ 2.029E+01

Nearest ROSAT image
 from Epic image center :
 Observation : 900176p
 Instrument : PSPCB
 α : 10 45 26.24
 δ : -59 43 48.1

Other ROSAT images :
 None

XMM SSC
 May 9 16:32:30 2019