EPIC source finding chart ACDS V10.0

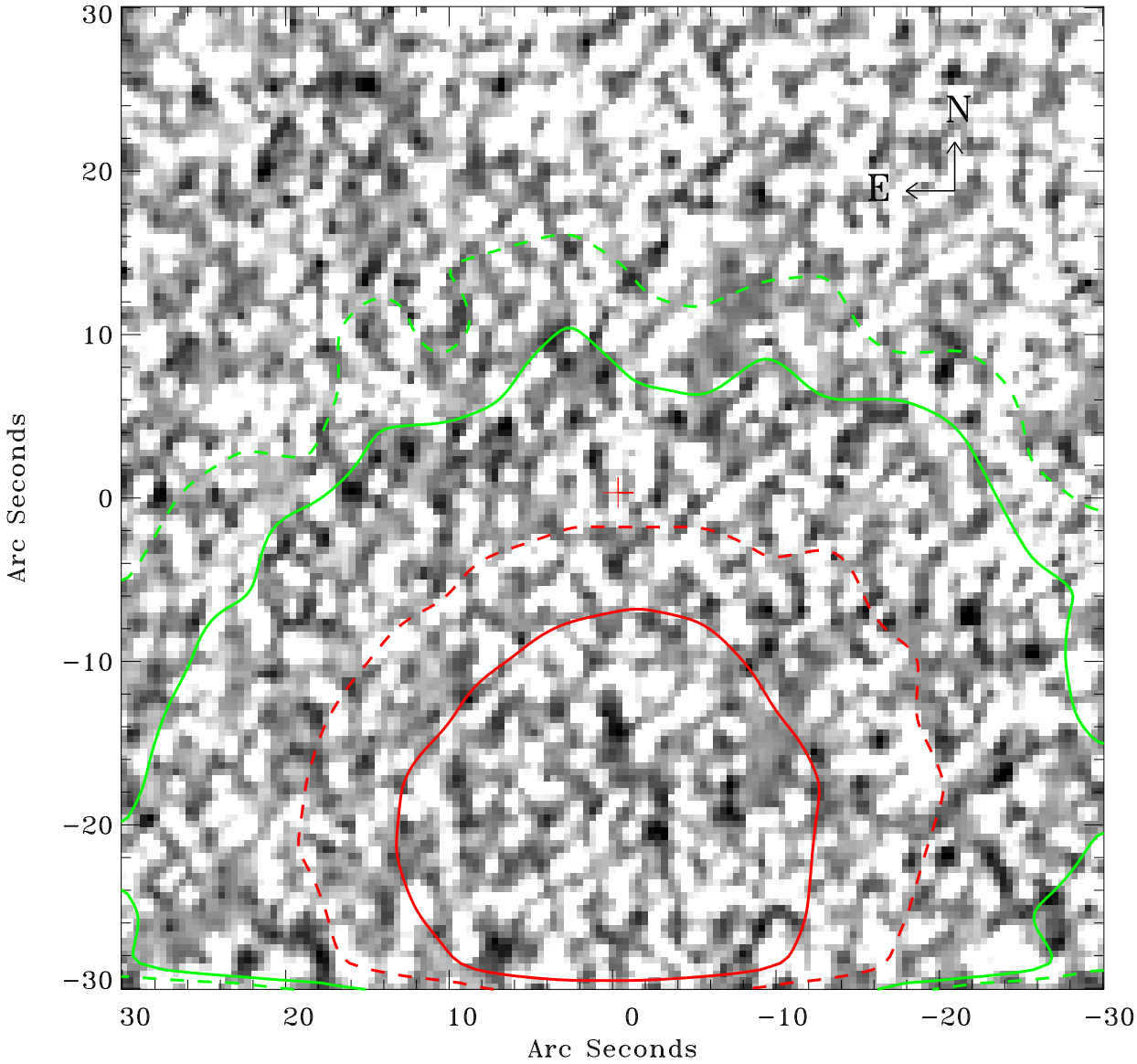

Principal Investigator :

Dr Michael Corcoran

XMM target name :

Eta Car

OBS ID : 145740201

Source number : 5

X−ray coordinates :

α : 10 45 03.50

δ : −59 40 42.5

Center coordinates :

α : 10 45 03.49

δ : −59 40 42.4

Plate reference :

Origin : CDS HIPs Network

Plate : MAMA srcj

Pixel : 0.40 ″/pix

Contour levels (counts) :

6.90E+01 1.09E+02

3.32E+02 8.74E+02

XMM SSC

Apr 24 16:30:43 2019