

# PDF XMM ROSAT image ACDS V10.0

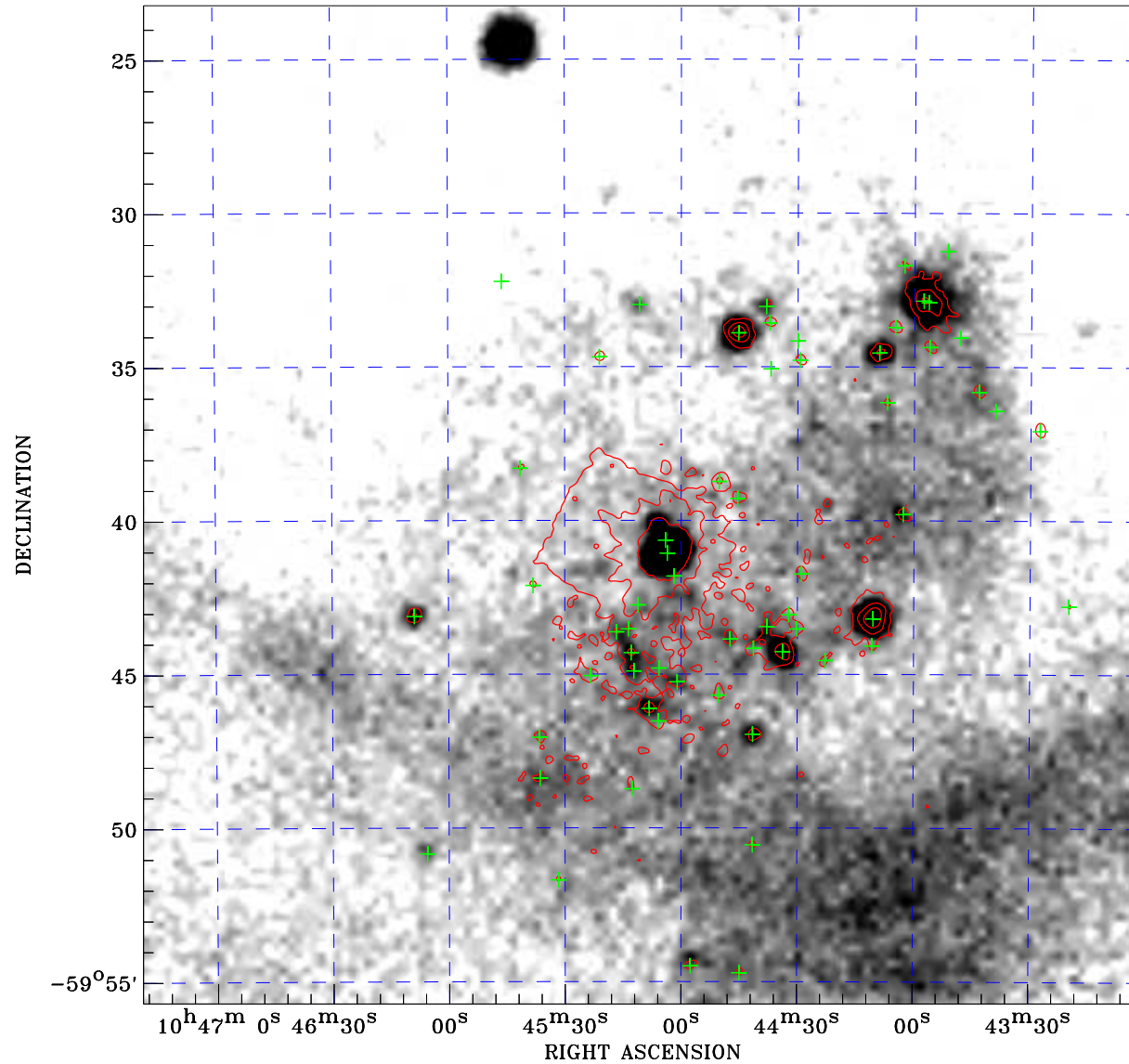

Principal Investigator :  
Dr Michael Corcoran

XMM target name :  
Eta Car

Observation ID :  
0145740301

Epic image :  
 $\alpha$  : 10 45 09.91  
 $\delta$  : -59 39 29.9  
Energy band : 0.2–12.0 keV  
MOS1 : 6915 s  
MOS2 : 6916 s  
PN : 6754 s

Contour levels (counts) :  
 $2\sigma$  :1.729E+00  $7\sigma$  :5.170E+00  
 $30\sigma$  2.100E+01

Nearest ROSAT image  
from Epic image center :  
Observation : 900176p  
Instrument : PSPCB  
 $\alpha$  : 10 45 26.24  
 $\delta$  : -59 43 48.1

Other ROSAT images :  
None

XMM SSC  
Apr 24 01:43:57 2019

⊙ Epic image contour  
levels at 2, 7 and 30 $\sigma$

+ Detected Epic sources