

PDF XMM ROSAT image ACDS V10.0

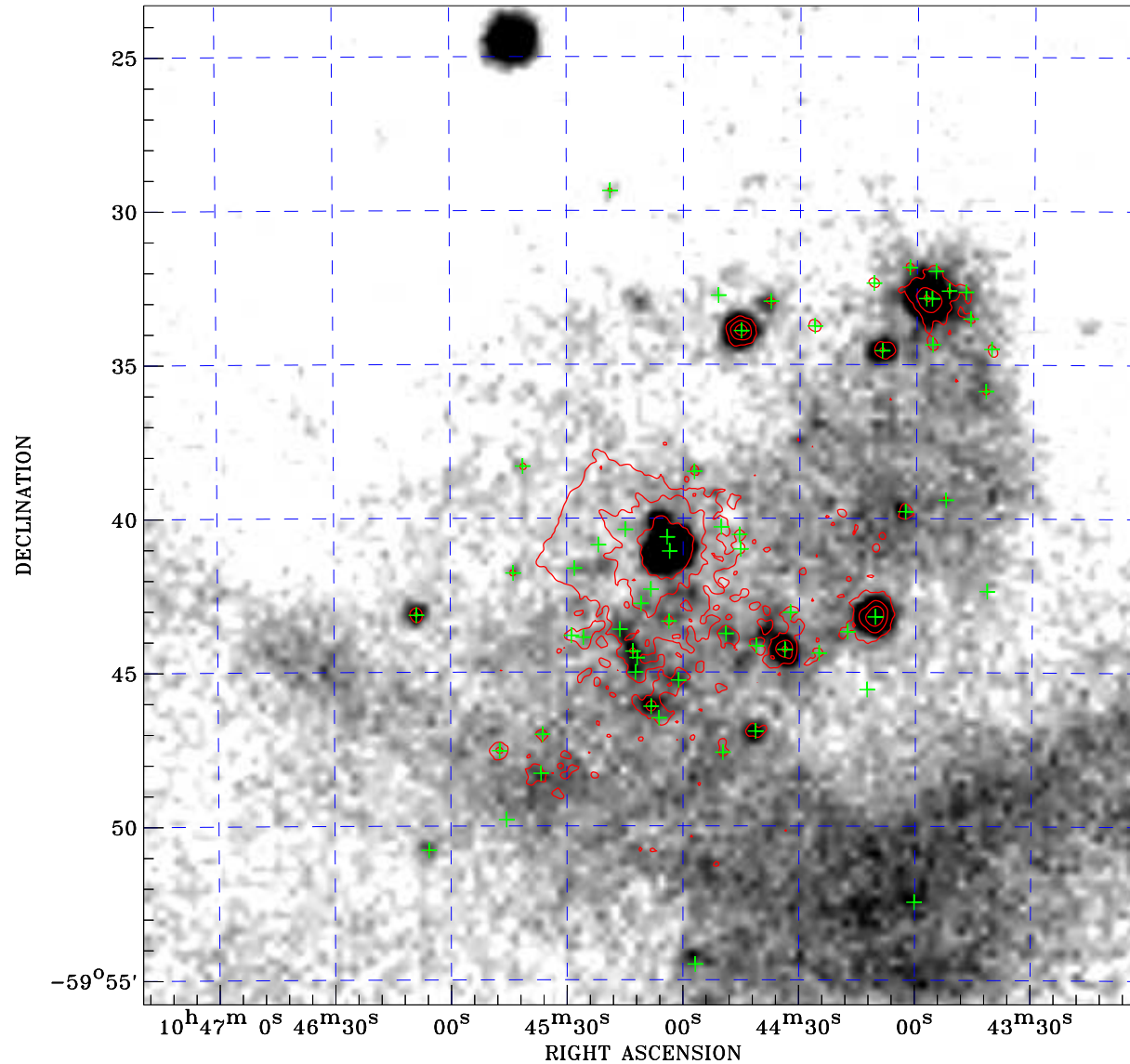

Principal Investigator :
Dr Michael Corcoran

XMM target name :
Eta Car

Observation ID :
0145740501

Epic image :

α : 10 45 10.28
 δ : -59 39 35.2

Energy band : 0.2–12.0 keV

MOS1 : 6965 s
MOS2 : 6965 s
PN : 6811 s

Contour levels (counts) :
 2σ :1.720E+00 7σ :5.179E+00
 30σ :2.109E+01

Nearest ROSAT image
from Epic image center :
Observation : 900176p
Instrument : PSPCB
 α : 10 45 26.24
 δ : -59 43 48.1

Other ROSAT images :
None

XMM SSC
Apr 20 09:19:30 2019

ROSAT image gray scale (Log) :
2.824E-04 1.738E-03
(counts s⁻¹)

⊙ Epic image contour
levels at 2, 7 and 30 σ

+ Detected Epic sources