

EPIC source finding chart ACDS V10.0

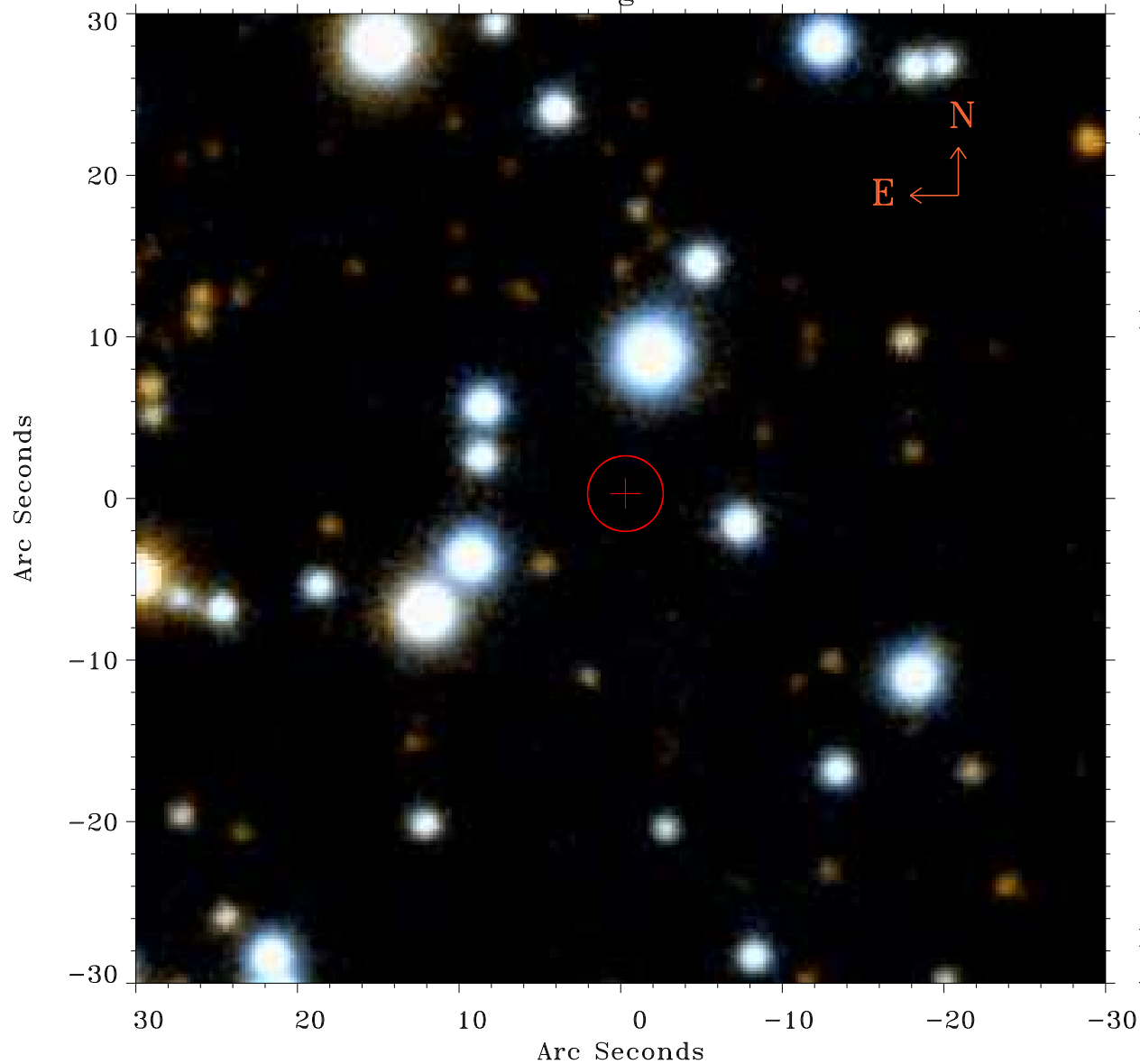

Principal Investigator :

Prof Katsuji Koyama

XMM target name :

W28 east shell

OBS ID : 145970401

Source number : 2

X-ray coordinates :

α : 18 01 47.04

δ : -23 15 53.0

Center coordinates :

α : 18 01 47.05

δ : -23 15 53.1

Plate reference :

Origin : PanSTARRS-DR1

Color coding :

z band ●

(z+g)/2 ●

g band ●

Error:

R90 : 2.3 arsec

XMM SSC

Apr 30 12:11:58 2019