

EPIC source finding chart ACDS V10.0

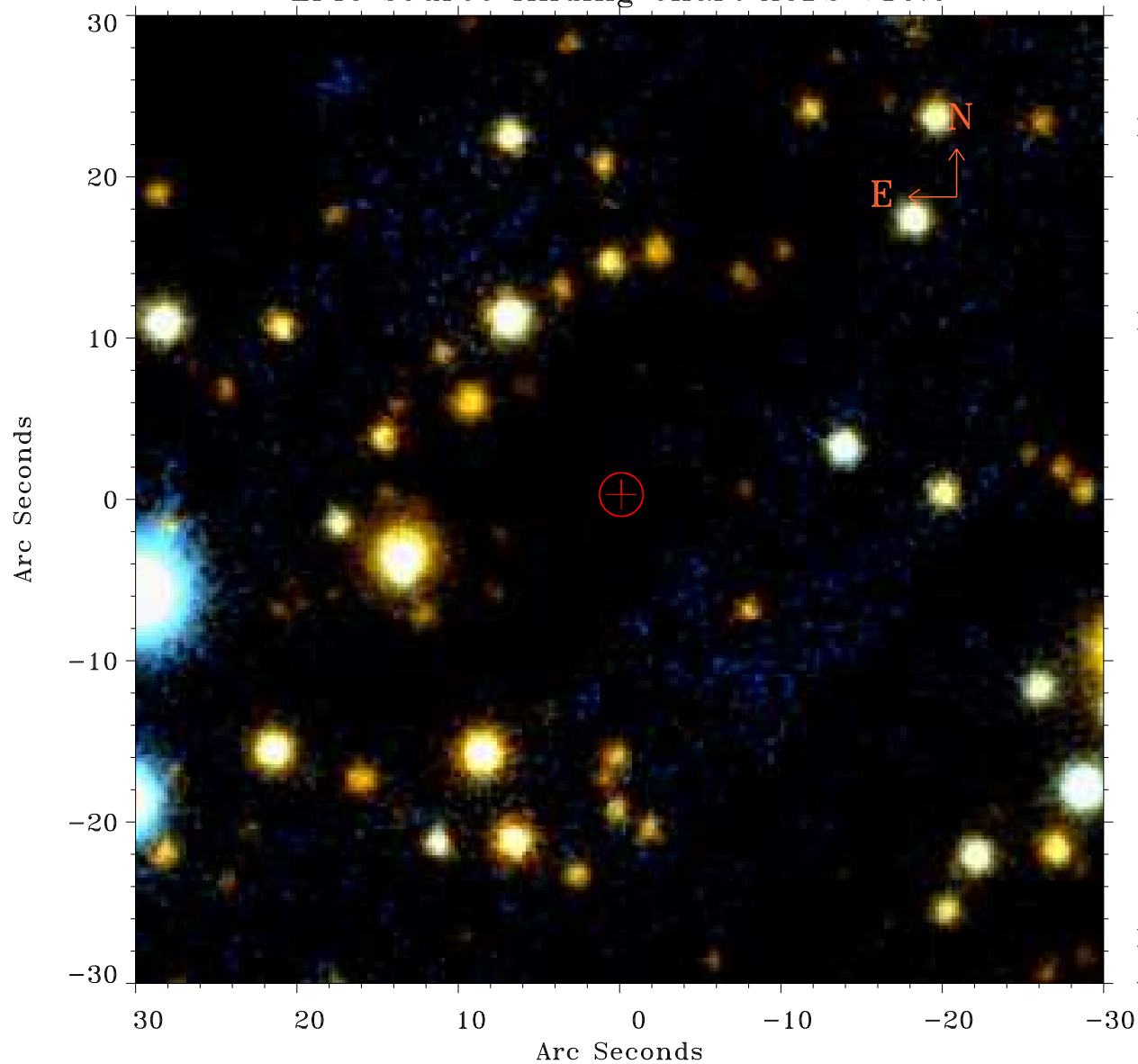

Principal Investigator :
Prof Katsuji Koyama

XMM target name :
W28 east shell

OBS ID : 145970401
Source number : 20

X-ray coordinates :
 α : 18 02 10.84
 δ : -23 23 46.8

Center coordinates :
 α : 18 02 10.83
 δ : -23 23 46.9

Plate reference :
Origin : PanSTARRS-DR1

Color coding :
z band ●
(z+g)/2 ●
g band ●

Error:
R90 : 1.3 arcsec

XMM SSC
Apr 30 12:26:00 2019