

EPIC source finding chart ACDS V10.0

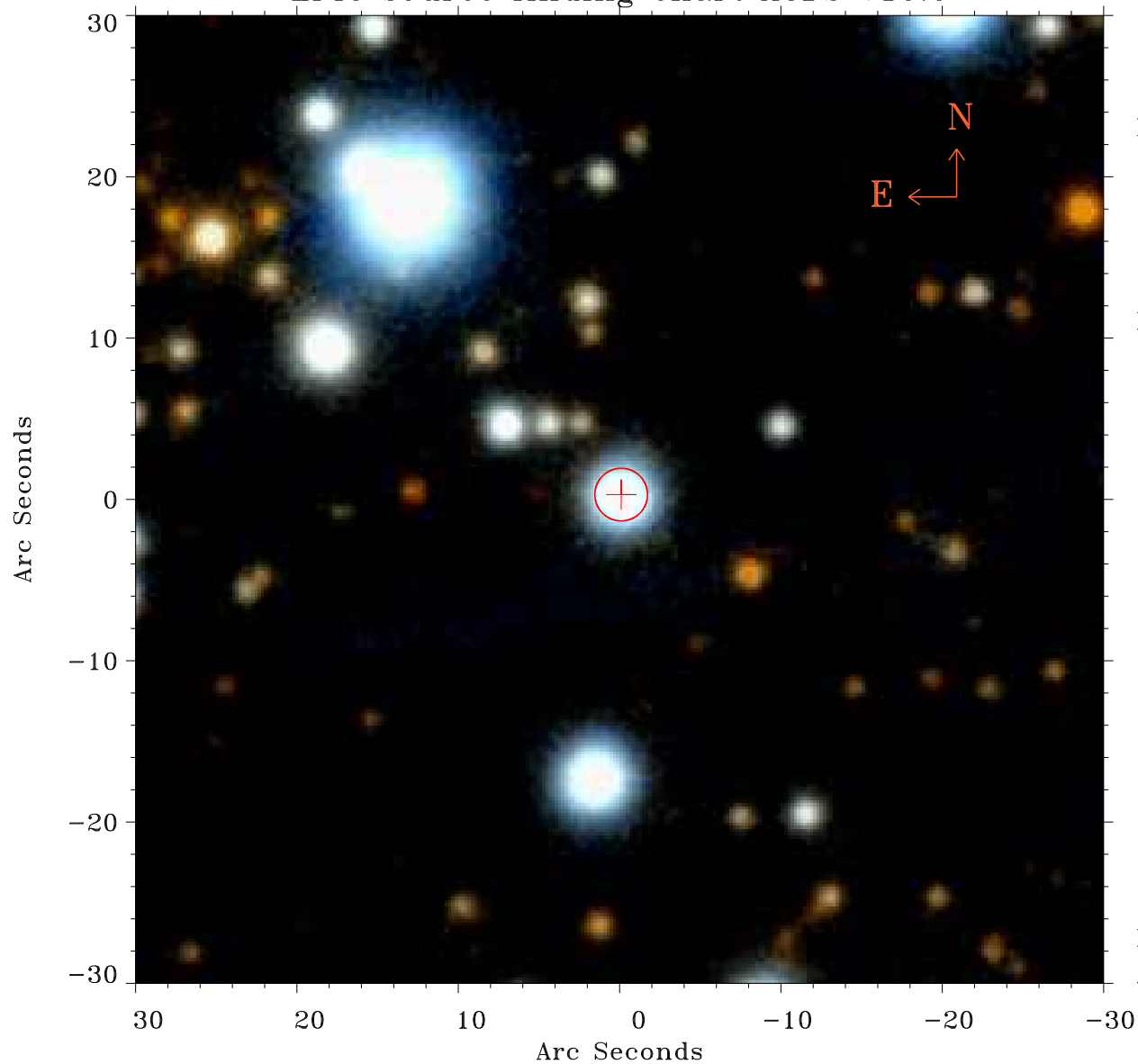

Principal Investigator :

Prof Katsuji Koyama

XMM target name :

W28 east shell

OBS ID : 145970401

Source number : 29

X-ray coordinates :

α : 18 01 43.45

δ : -23 13 09.7

Center coordinates :

α : 18 01 43.45

δ : -23 13 09.8

Plate reference :

Origin : PanSTARRS-DR1

Color coding :

z band ●

(z+g)/2 ●

g band ●

Error:

R90 : 1.6 arcsec

XMM SSC

Apr 30 12:10:53 2019