

EPIC source finding chart ACDS V10.0

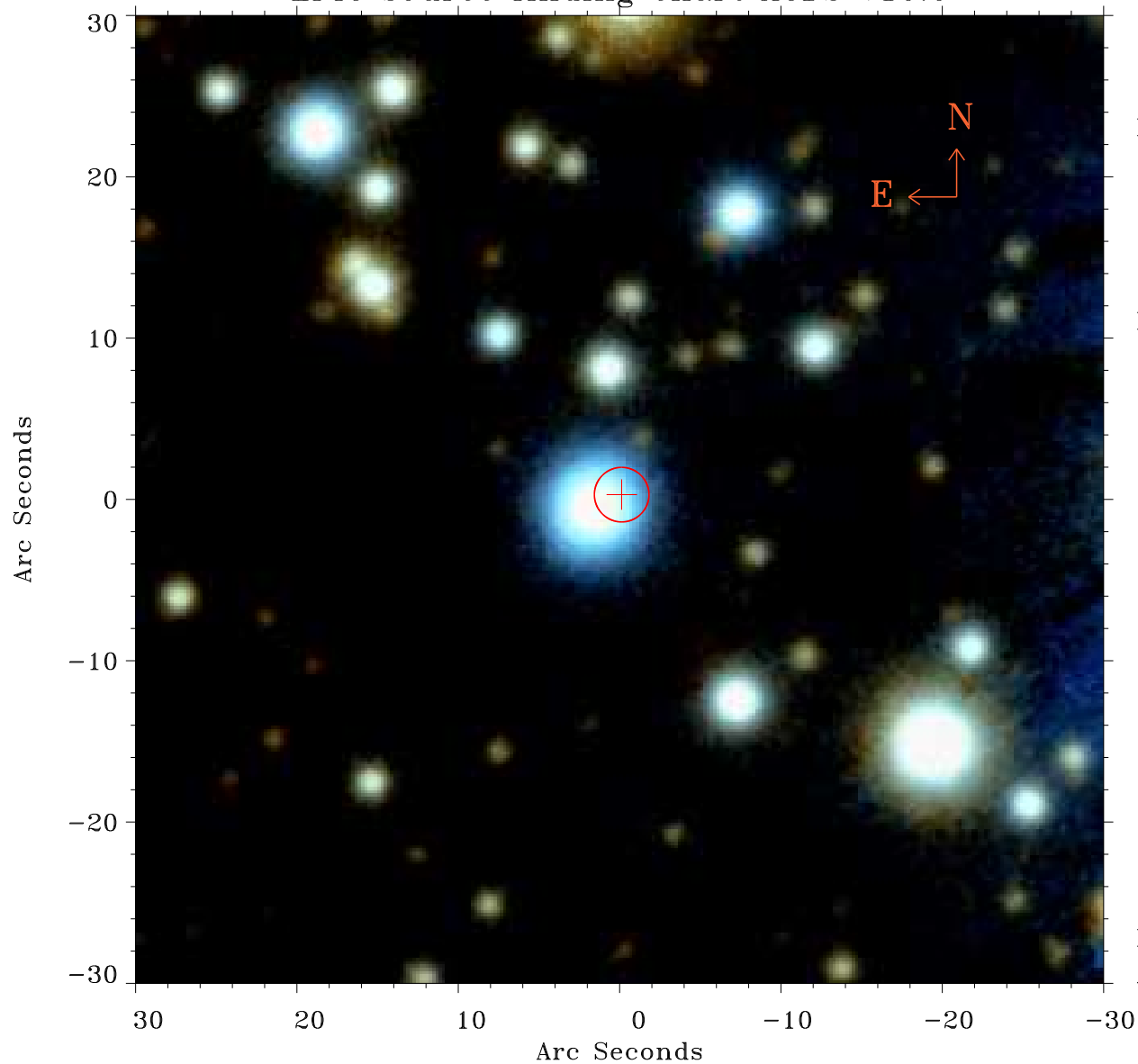

Principal Investigator :

Prof Katsuji Koyama

XMM target name :

W28 east shell

OBS ID : 145970401

Source number : 30

X-ray coordinates :

α : 18 01 26.95

δ : -23 10 00.6

Center coordinates :

α : 18 01 26.95

δ : -23 10 00.7

Plate reference :

Origin : PanSTARRS-DR1

Color coding :

z band ●

(z+g)/2 ●

g band ●

Error:

R90 : 1.7 arsec

XMM SSC

Apr 30 12:06:46 2019