

# EPIC source finding chart ACDS V10.0

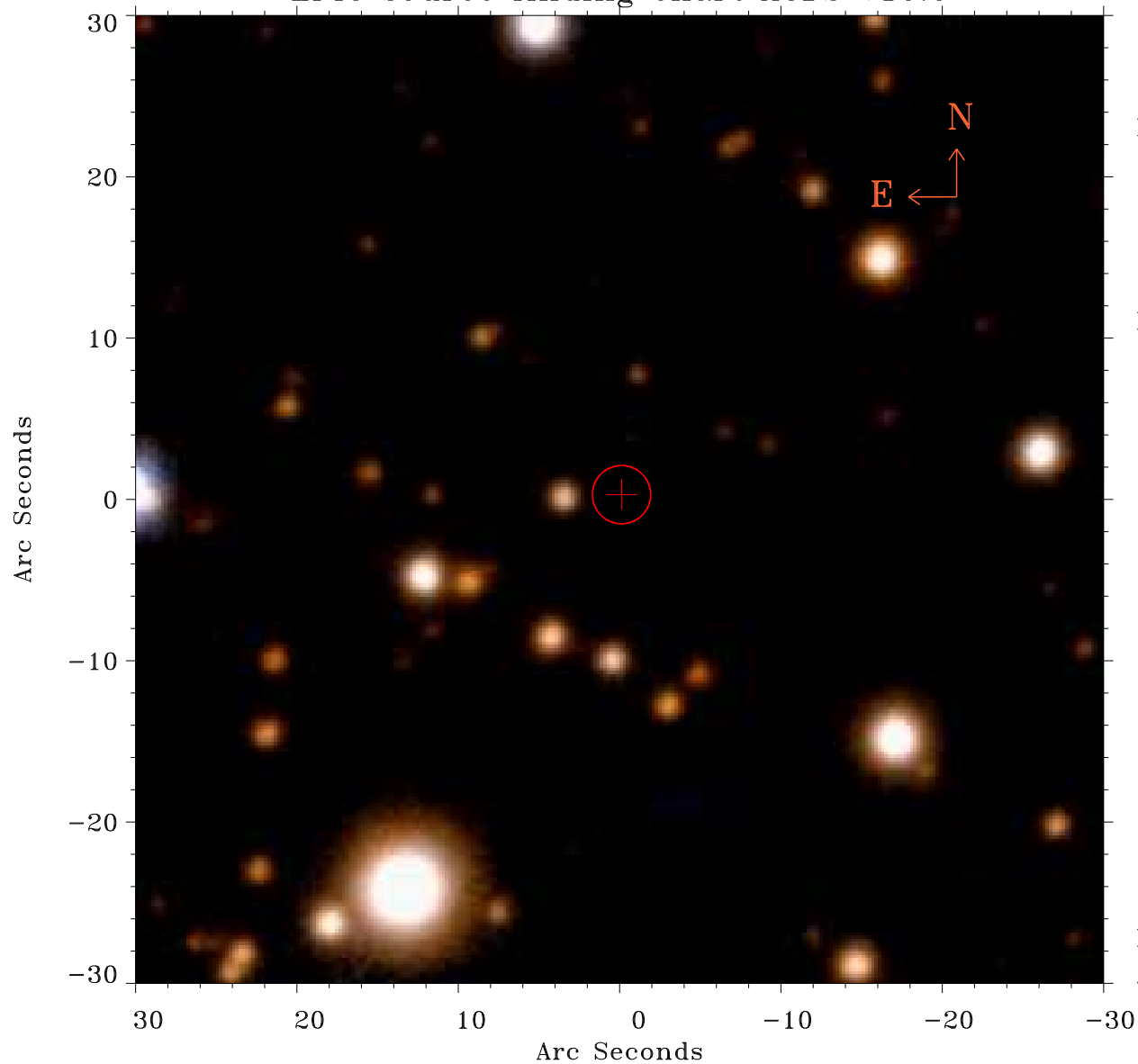

Principal Investigator :

Prof Katsuji Koyama

XMM target name :

W28 east shell

OBS ID : 145970401

Source number : 33

X-ray coordinates :

$\alpha$  : 18 01 52.38

$\delta$  : -23 08 17.6

Center coordinates :

$\alpha$  : 18 01 52.38

$\delta$  : -23 08 17.7

Plate reference :

Origin : PanSTARRS-DR1

Color coding :

z band ●

(z+g)/2 ●

g band ●

Error:

R90 : 1.8 arcsec

XMM SSC

Apr 30 12:17:23 2019