

# EPIC source finding chart ACDS V10.0

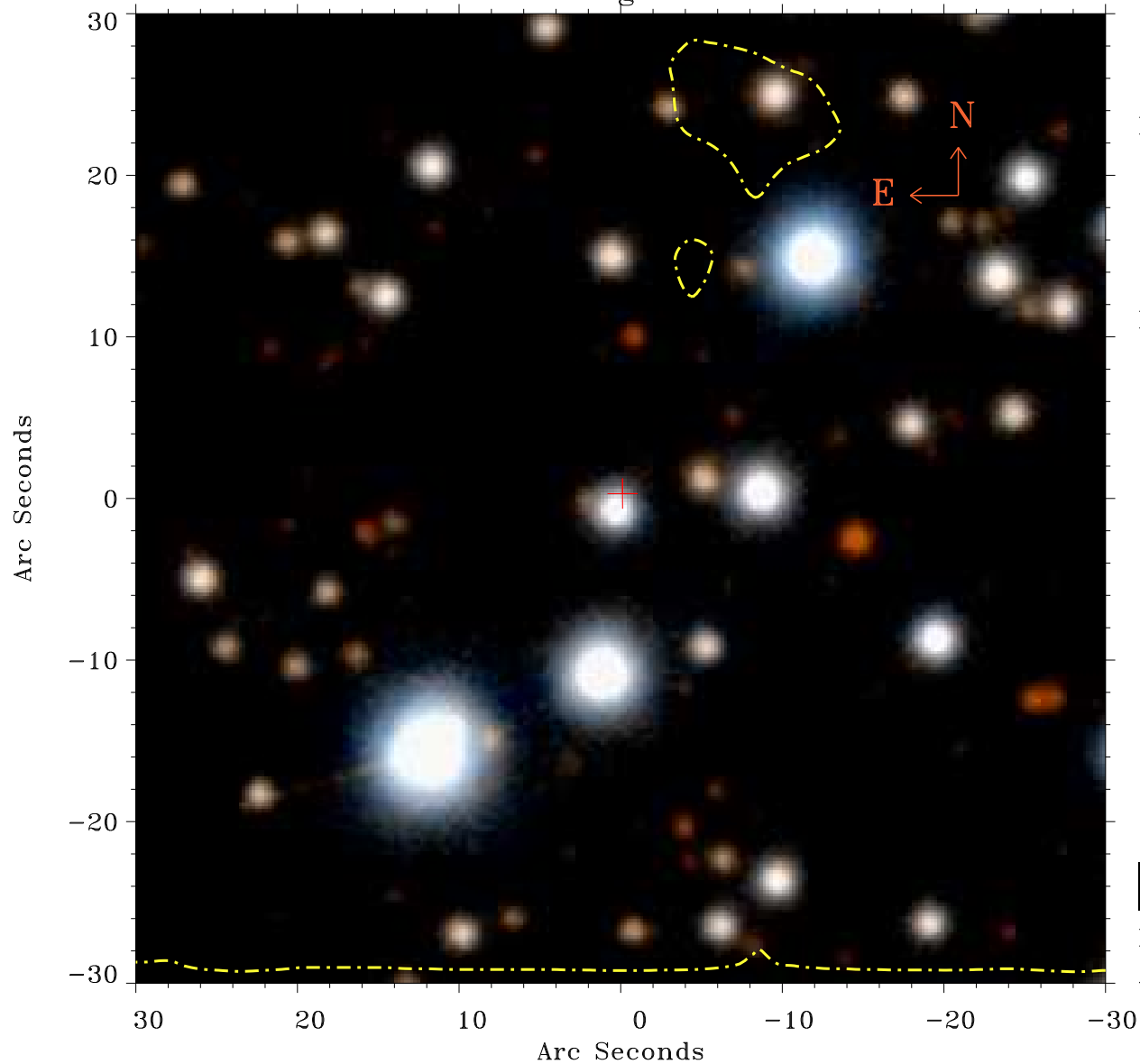

Principal Investigator :

Prof Katsuji Koyama

XMM target name :

W28 east shell

OBS ID : 145970401

Source number : 44

X-ray coordinates :

$\alpha$  : 18 01 34.39

$\delta$  : -23 28 08.8

Center coordinates :

$\alpha$  : 18 01 34.38

$\delta$  : -23 28 08.9

Plate reference :

Origin : PanSTARRS-DR1

Color coding :

z band ●

(z+g)/2 ●

g band ●

Contour levels (counts) :

1.00E+00	1.57E+01
6.19E+01	1.41E+02

XMM SSC

Apr 30 12:09:47 2019