

# EPIC source finding chart ACDS V10.0

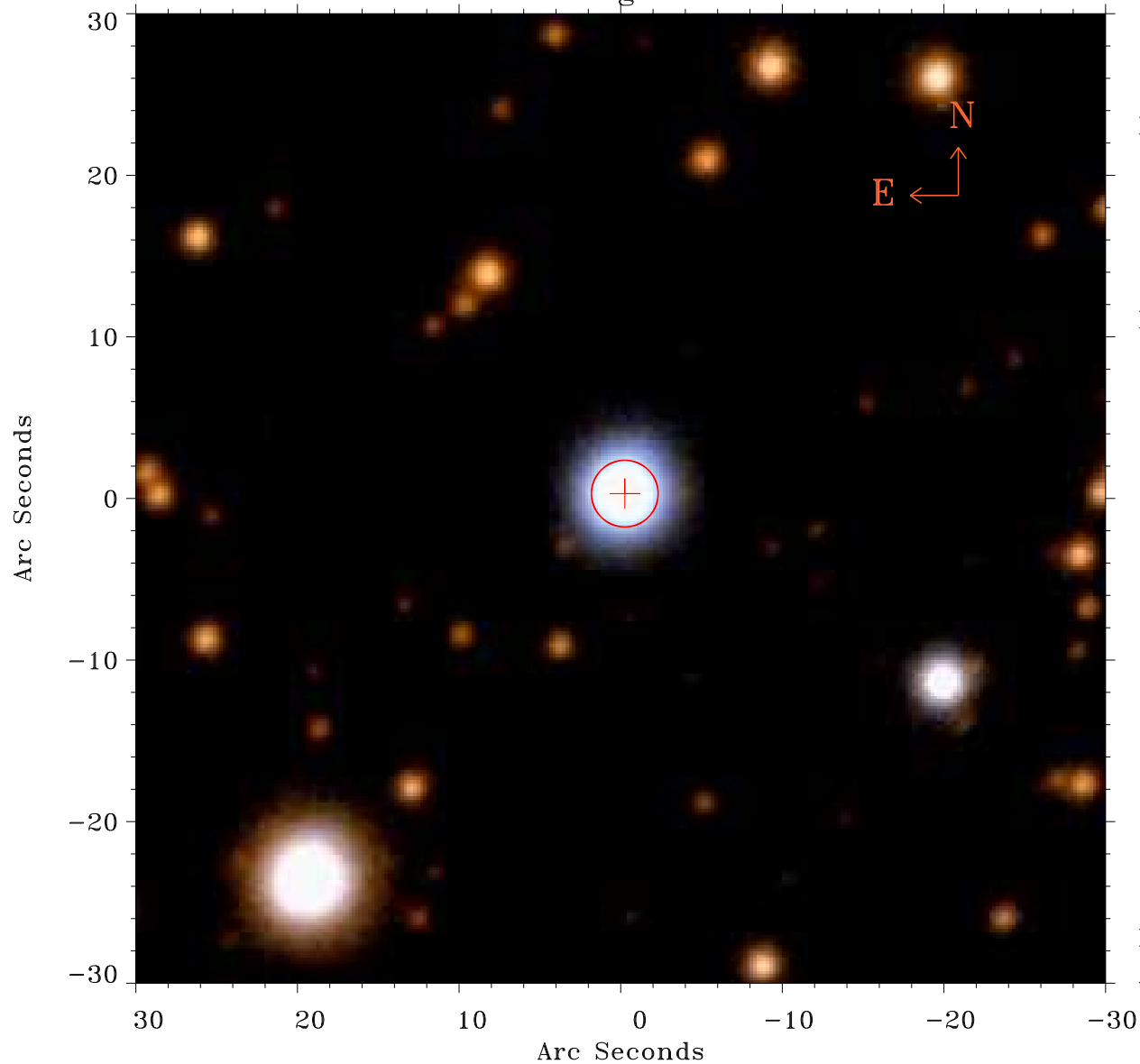

Principal Investigator :

Prof Katsuji Koyama

XMM target name :

W28 east shell

OBS ID : 145970401

Source number : 50

X-ray coordinates :

$\alpha$  : 18 01 59.32

$\delta$  : -23 05 45.6

Center coordinates :

$\alpha$  : 18 01 59.32

$\delta$  : -23 05 45.7

Plate reference :

Origin : PanSTARRS-DR1

Color coding :

z band ●

(z+g)/2 ●

g band ●

Error:

R90 : 2.1 arcsec

XMM SSC

Apr 30 12:20:47 2019