

# EPIC source finding chart ACDS V10.0

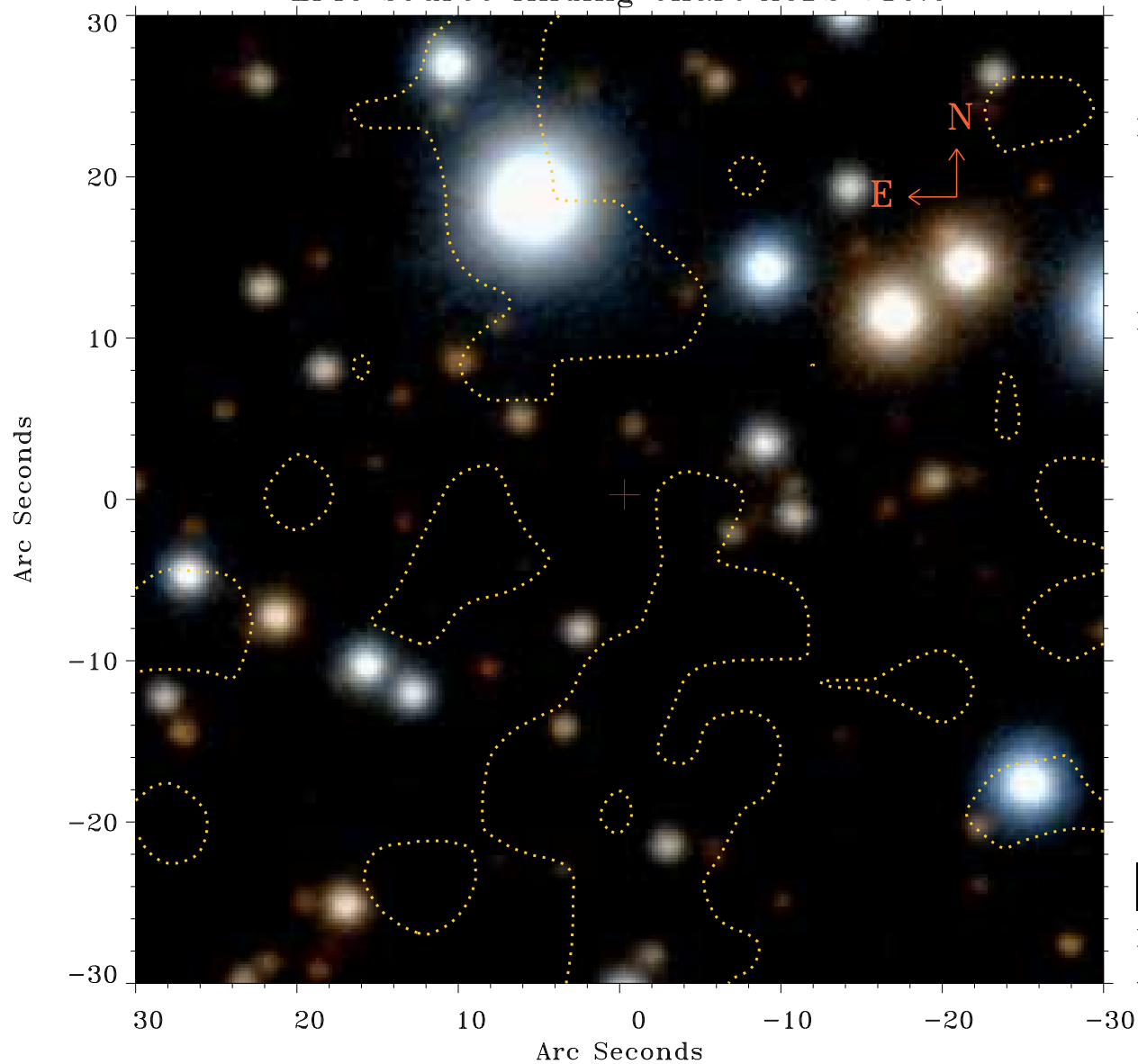

Principal Investigator :

Prof Katsuji Koyama

XMM target name :

W28 east shell

OBS ID : 145970401

Source number : 55

X-ray coordinates :

$\alpha$  : 18 01 22.17

$\delta$  : -23 18 38.0

Center coordinates :

$\alpha$  : 18 01 22.18

$\delta$  : -23 18 38.1

Plate reference :

Origin : PanSTARRS-DR1

Color coding :

z band ●

(z+g)/2 ●

g band ●

Contour levels (counts) :

1.00E+00	1.57E+01
6.21E+01	1.42E+02

XMM SSC

Apr 30 12:02:51 2019