

EPIC source finding chart ACDS V10.0

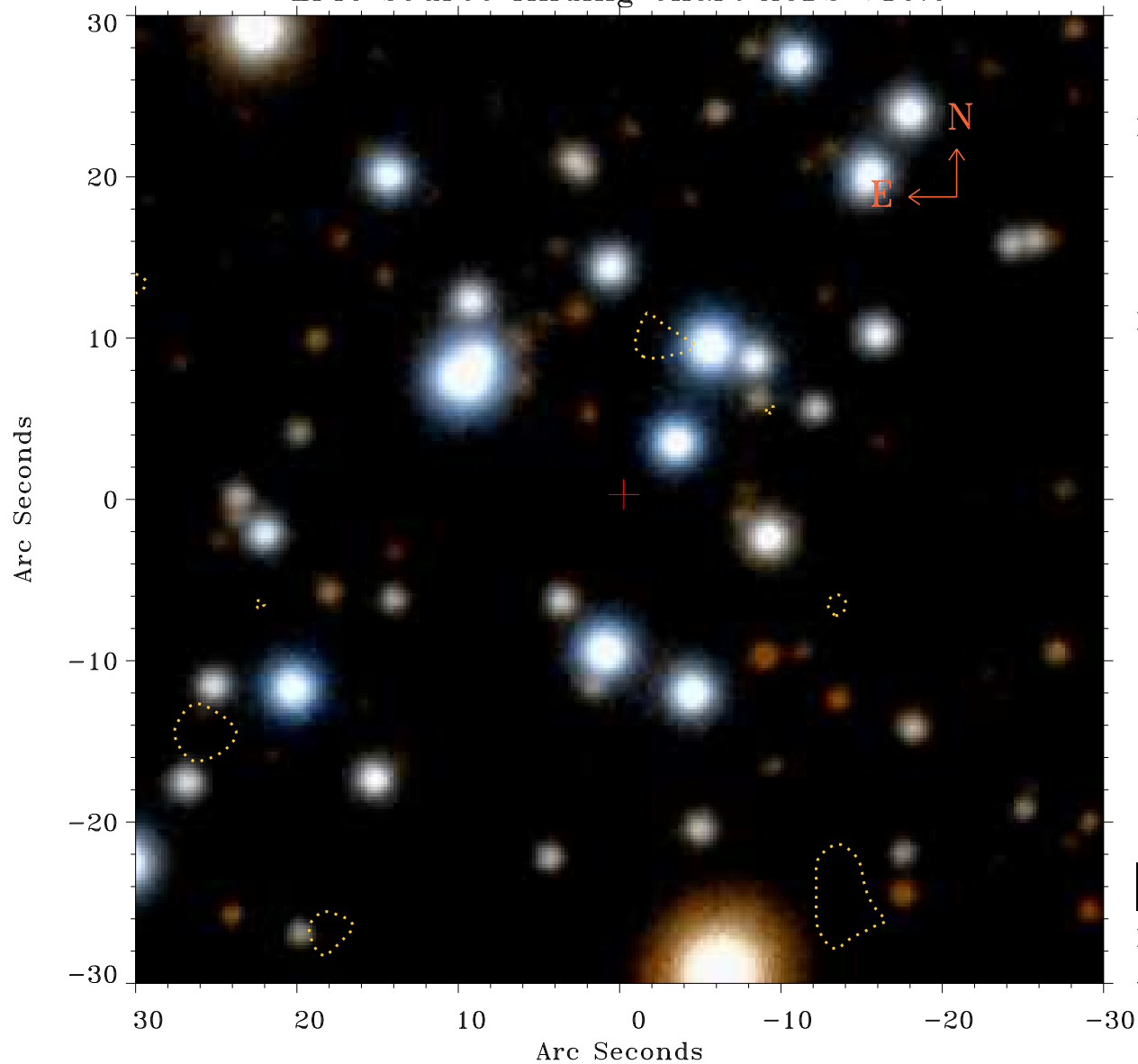

Principal Investigator :

Prof Katsuji Koyama

XMM target name :

W28 east shell

OBS ID : 145970401

Source number : 76

X-ray coordinates :

α : 18 00 59.06

δ : -23 18 26.9

Center coordinates :

α : 18 00 59.07

δ : -23 18 27.0

Plate reference :

Origin : PanSTARRS-DR1

Color coding :

z band ●

(z+g)/2 ●

g band ●

Contour levels (counts) :



XMM SSC

Apr 30 12:00:02 2019