

EPIC source finding chart ACDS V10.0

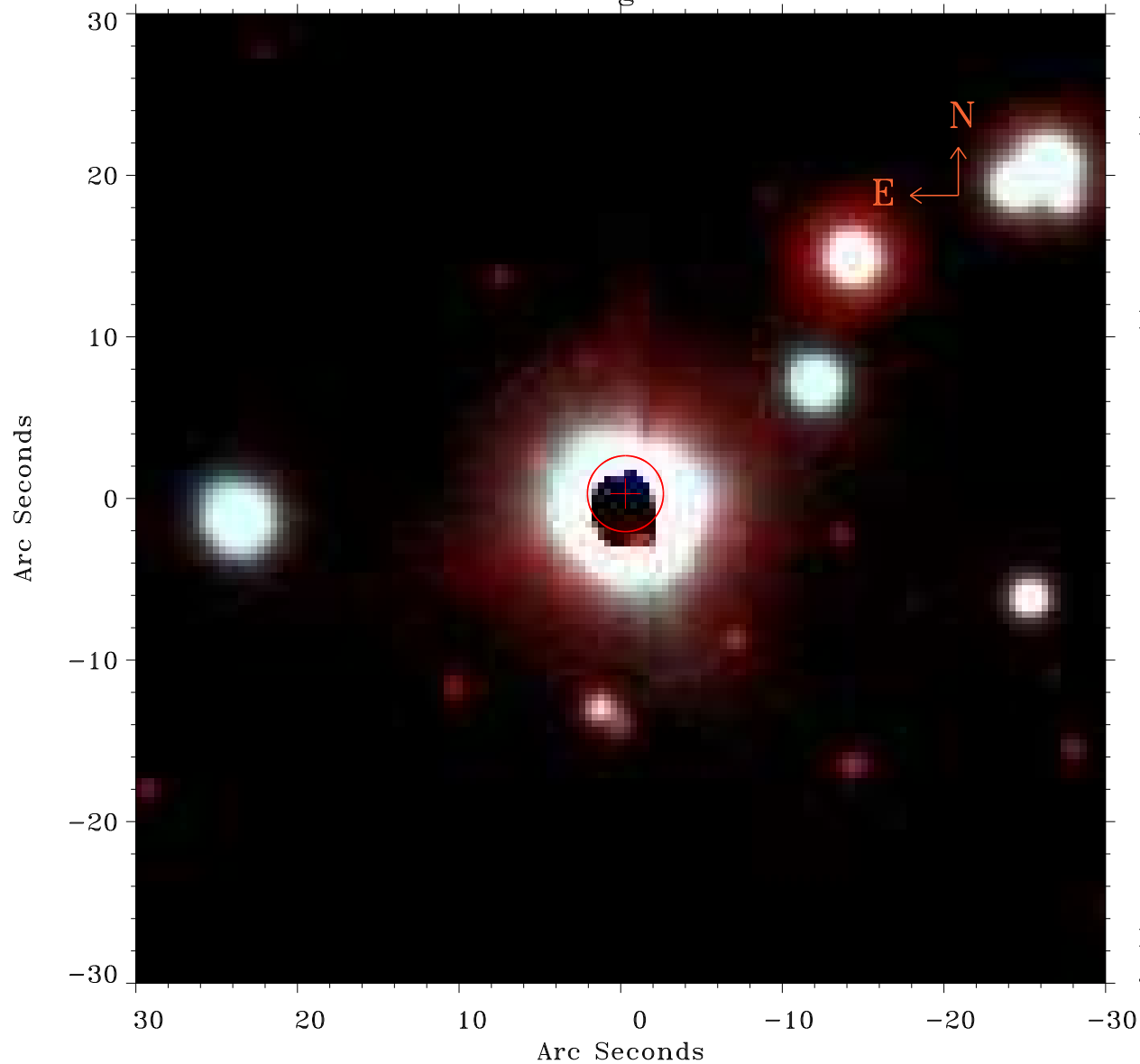

Principal Investigator :

Dr giancarlo cusumano

XMM target name :

SAX J0635+0521

OBS ID : 146870501

Source number : 2

X-ray coordinates :

α : 06 35 42.17

δ : +05 31 34.9

Center coordinates :

α : 06 35 42.17

δ : +05 31 35.0

Plate reference :

Origin : PanSTARRS-DR1

Color coding :

z band ●

(z+g)/2 ●

g band ●

Error:

R90 : 2.3 arsec

XMM SSC

Jan 19 15:17:35 2025