

# EPIC source finding chart ACDS V10.0

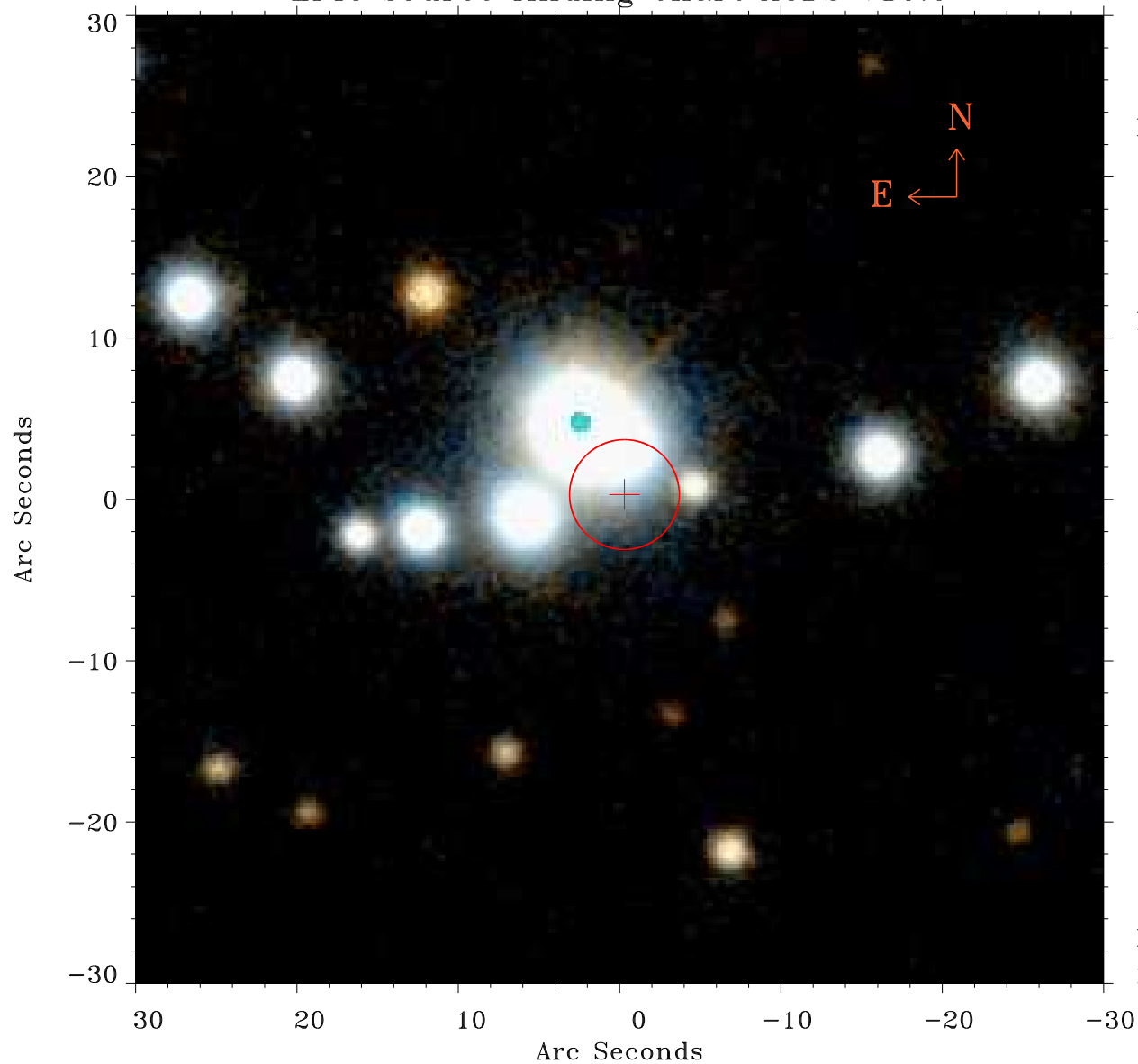

Principal Investigator :

Dr giancarlo cusumano

XMM target name :

SAX J0635+0521

OBS ID : 146870901

Source number : 2

X-ray coordinates :

$\alpha$  : 06 34 45.41

$\delta$  : +05 30 25.6

Center coordinates :

$\alpha$  : 06 34 45.41

$\delta$  : +05 30 25.5

Plate reference :

Origin : PanSTARRS-DR1

Color coding :

z band ●

(z+g)/2 ●

g band ●

Error:

R90 : 3.4 arsec

XMM SSC

May 2 09:25:17 2019