

# EPIC source finding chart ACDS V10.0

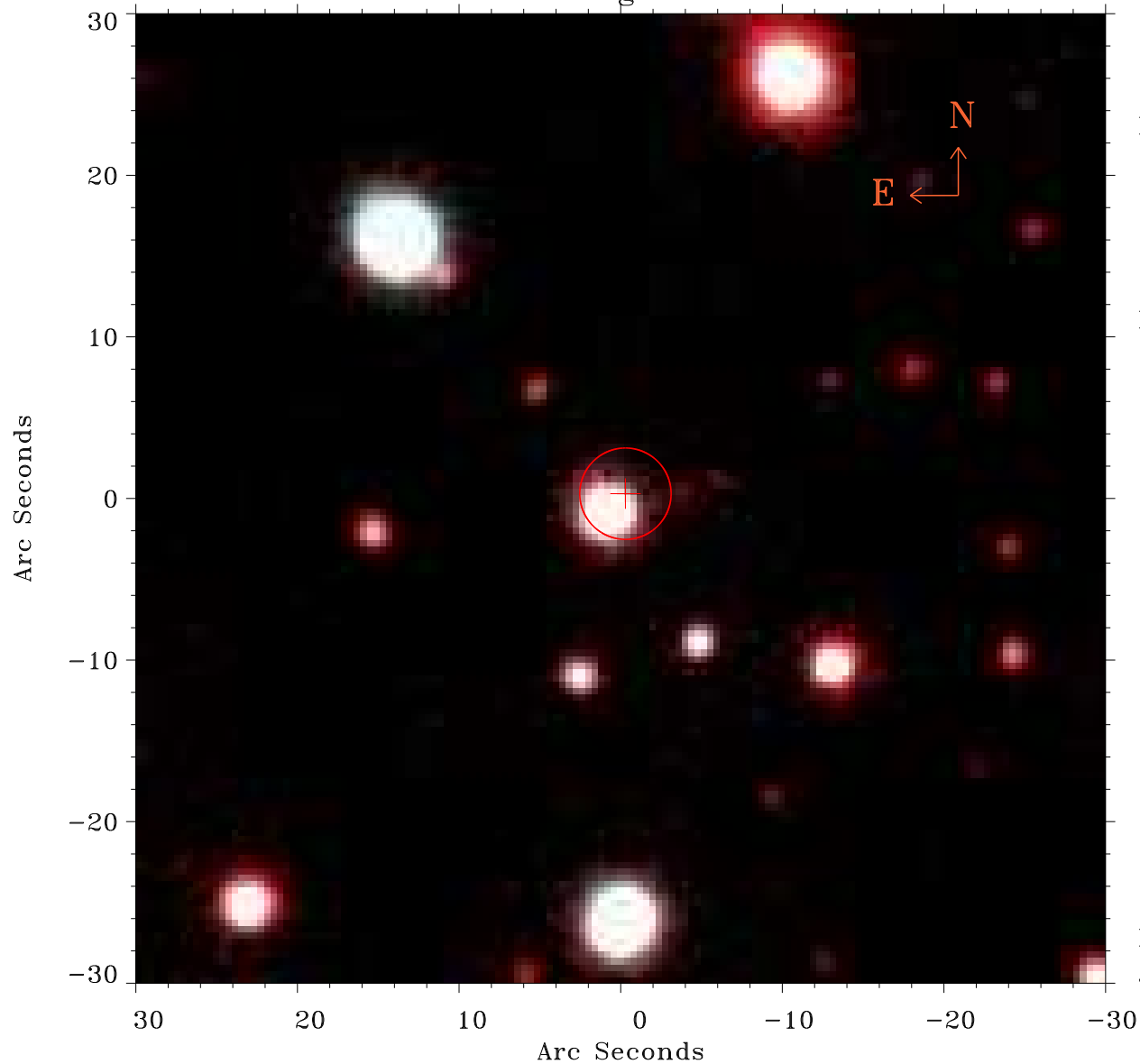

Principal Investigator :

Dr giancarlo cusumano

XMM target name :

SAX J0635+0521

OBS ID : 146871001

Source number : 7

X-ray coordinates :

$\alpha$  : 06 34 44.64

$\delta$  : +05 26 13.5

Center coordinates :

$\alpha$  : 06 34 44.63

$\delta$  : +05 26 13.6

Plate reference :

Origin : PanSTARRS-DR1

Color coding :

z band ●

(z+g)/2 ●

g band ●

Error:

R90 : 2.8 arsec

XMM SSC

Jan 20 03:39:02 2025