

# EPIC source finding chart ACDS V10.0

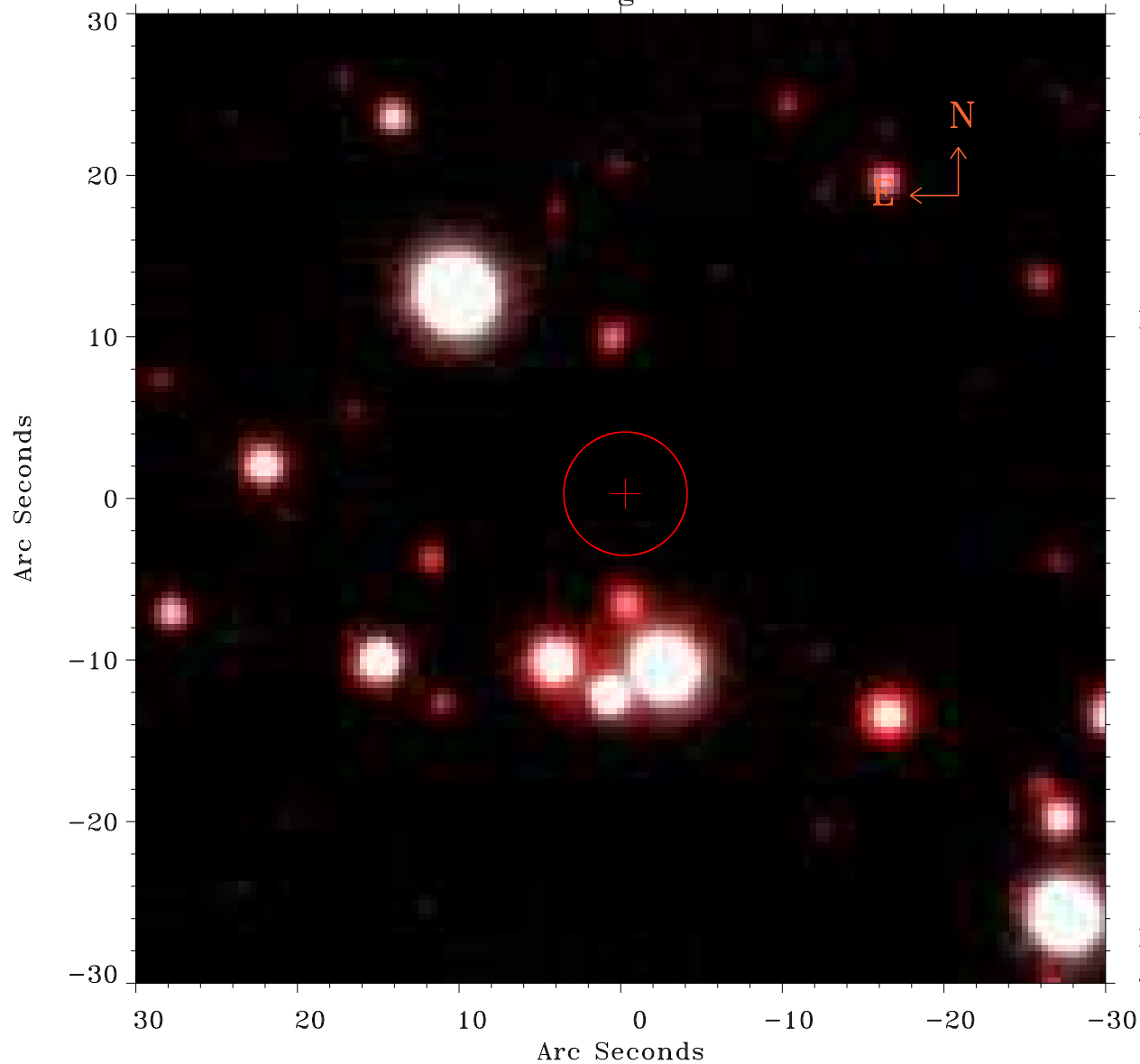

Principal Investigator :

Dr giancarlo cusumano

XMM target name :

SAX J0635+0521

OBS ID : 146871301

Source number : 10

X-ray coordinates :

$\alpha$  : 06 35 04.80

$\delta$  : +05 43 04.5

Center coordinates :

$\alpha$  : 06 35 04.80

$\delta$  : +05 43 04.7

Plate reference :

Origin : PanSTARRS-DR1

Color coding :

z band ●

(z+g)/2 ●

g band ●

Error:

R90 : 3.8 arsec

XMM SSC

Jan 19 09:37:00 2025