

# EPIC source finding chart ACDS V10.0

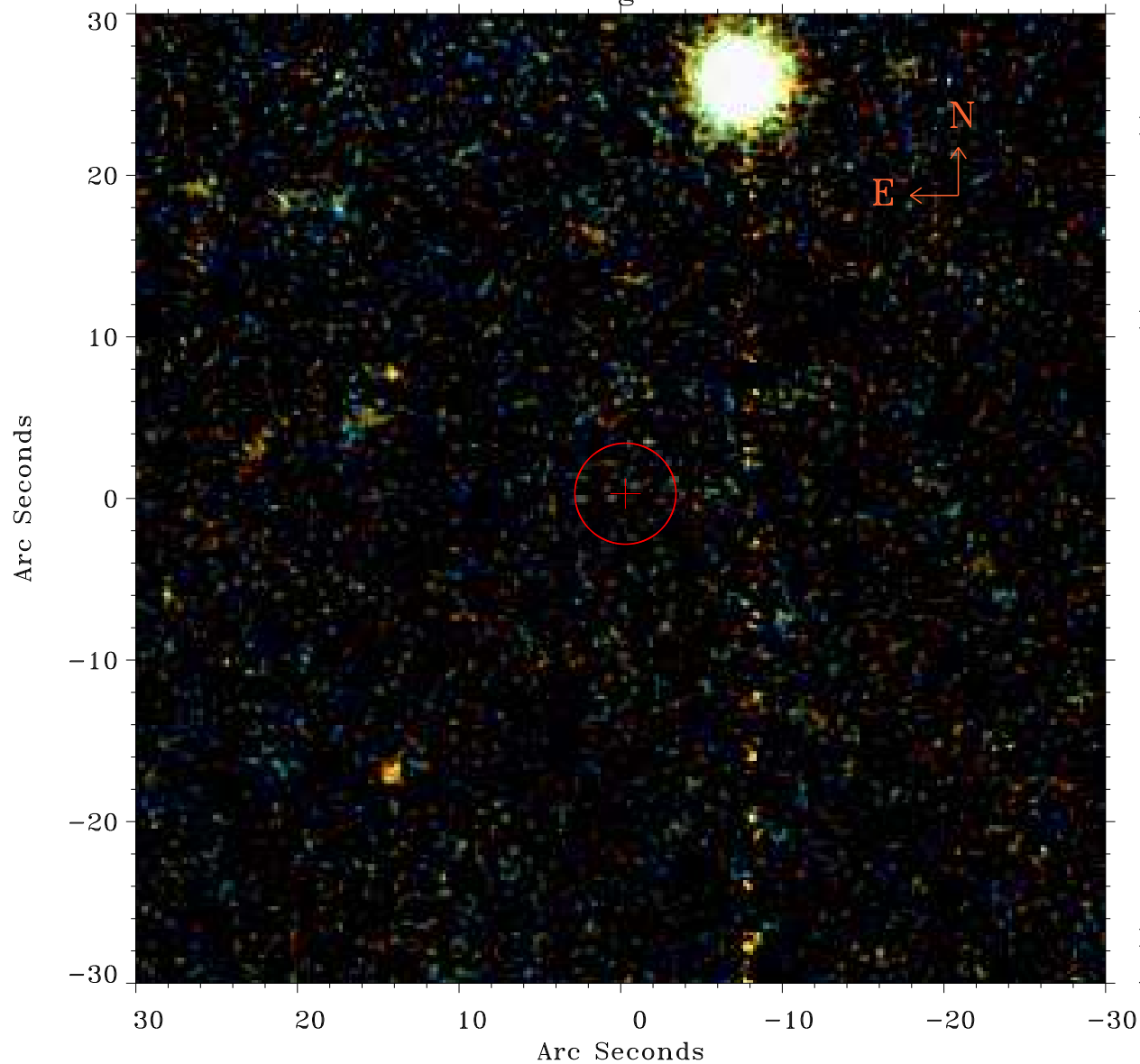

Principal Investigator :

Dr Marguerite PIERRE

XMM target name :

B30

OBS ID : 147111301

Source number : 60

X-ray coordinates :

$\alpha$  : 02 20 49.94

$\delta$  : -05 03 14.3

Center coordinates :

$\alpha$  : 02 20 49.95

$\delta$  : -05 03 14.4

Plate reference :

Origin : PanSTARRS-DR1

Color coding :

z band ●

(z+g)/2 ●

g band ●

Error:

R90 : 3.1 arcsec

XMM SSC

Apr 17 17:30:47 2019