

# EPIC source finding chart ACDS V10.0

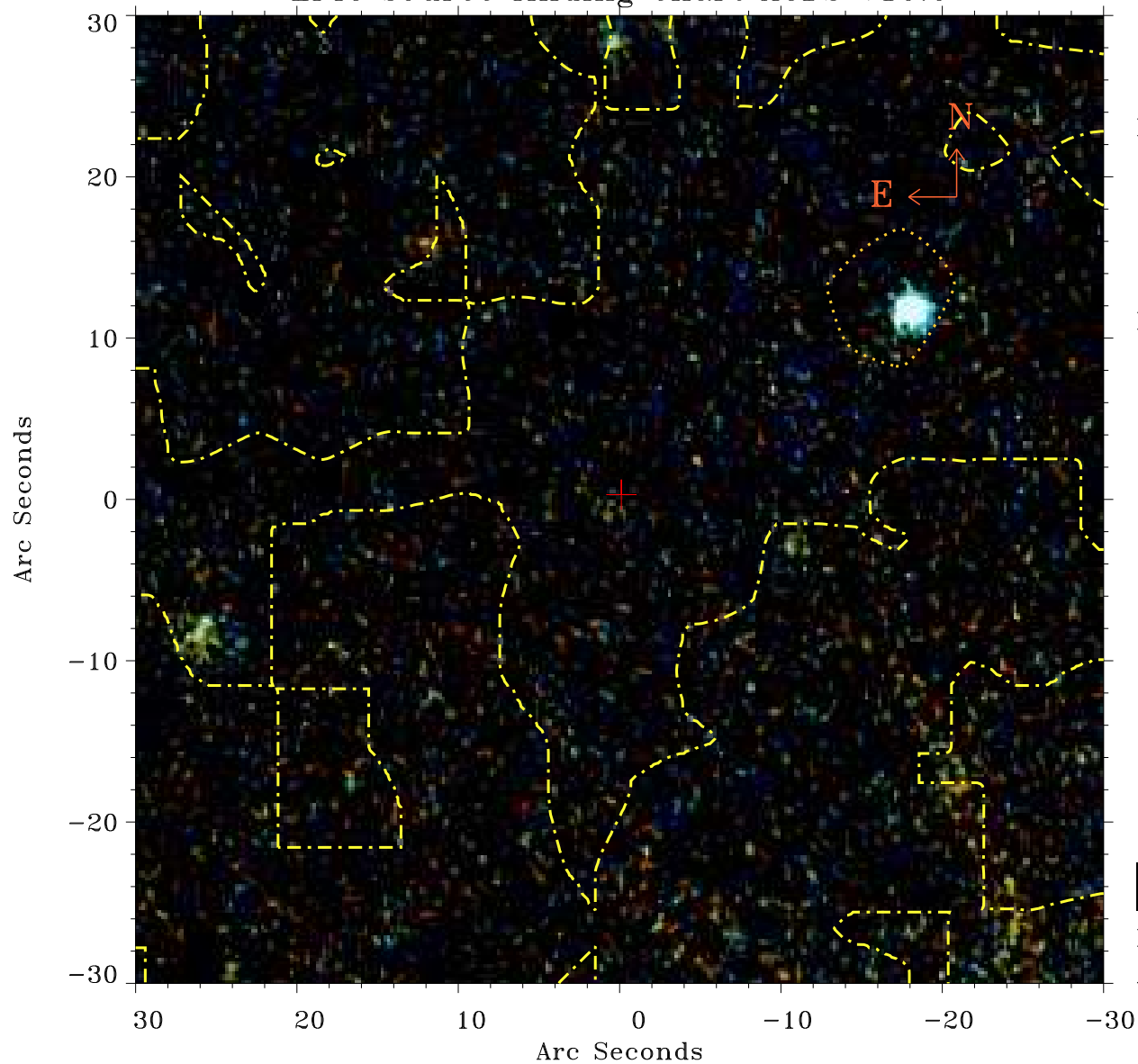

Principal Investigator :  
Dr Rosario Gonzalez-Riestra

XMM target name :  
AG Draconis

OBS ID : 147130101  
Source number : 68

X-ray coordinates :  
 $\alpha$  : 16 01 47.80  
 $\delta$  : +66 49 13.7

Center coordinates :  
 $\alpha$  : 16 01 47.79  
 $\delta$  : +66 49 13.6

Plate reference :  
Origin : PanSTARRS-DR1

Color coding :  
z band ●  
(z+g)/2 ●  
g band ●

Contour levels (counts) :  
1.00E+00 1.57E+01  
6.25E+01 1.43E+02

XMM SSC  
Apr 21 10:08:48 2019