

# EPIC source finding chart V10.0

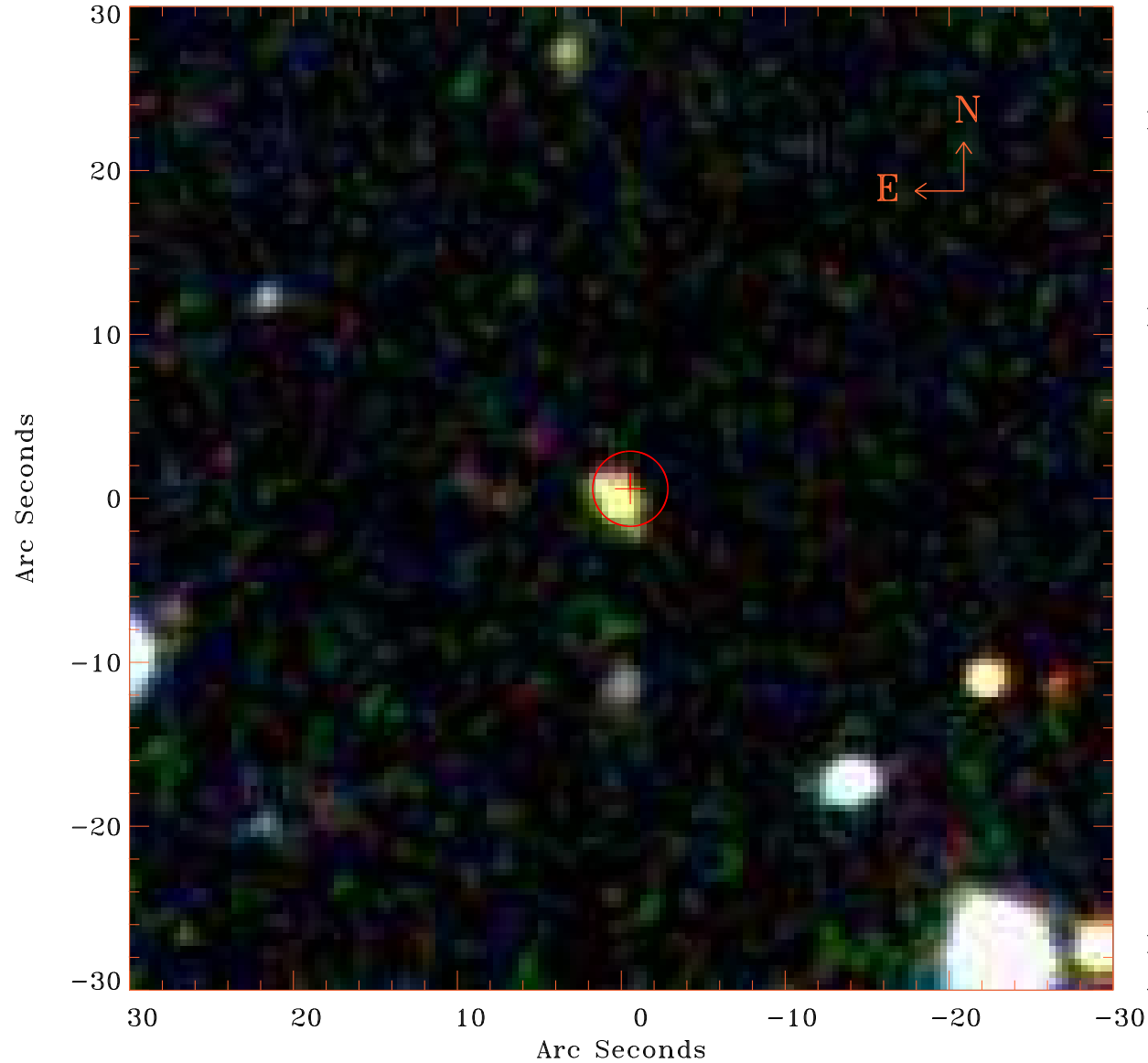

Principal Investigator :

Prof Fabrizio Fiore

XMM target name :

3C 207

OBS ID : 147670301

Source number : 10

X-ray coordinates :

$\alpha$  : 08 40 52.09

$\delta$  : +13 18 23.7

Center coordinates :

$\alpha$  : 08 40 52.10

$\delta$  : +13 18 23.5

Plate reference :

Origin : SDSS

Color coding :

i band ●

r band ●

g band ●

Error circle :

$R_{90}$  (") : 2.3

XMM SSC

Apr 21 18:03:00 2019