

# EPIC source finding chart ACDS V10.0

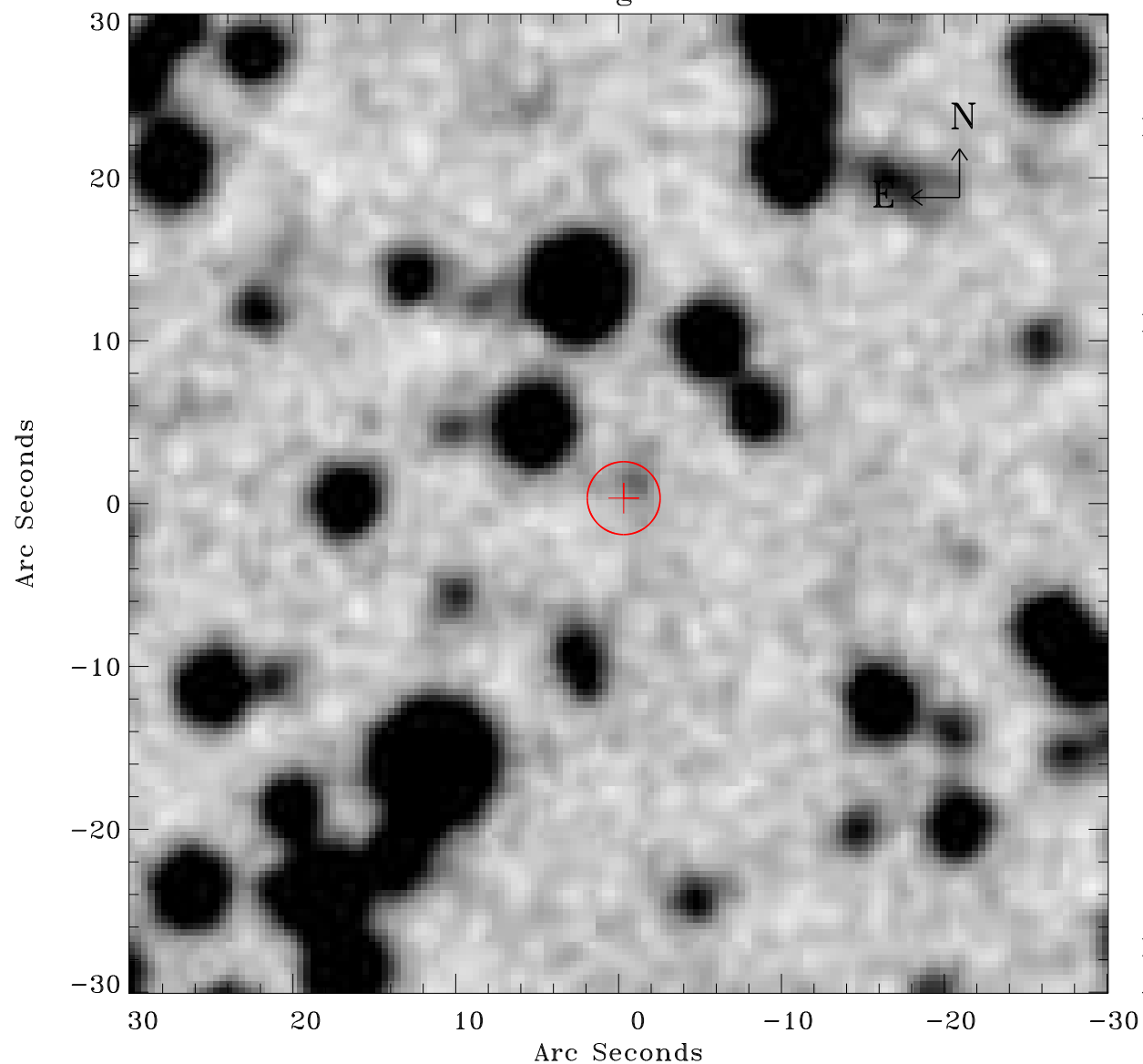

Principal Investigator :

Dr Didier Barret

XMM target name :

NGC 3201

OBS ID : 148450701

Source number : 9

X-ray coordinates :

$\alpha$  : 10 17 32.15

$\delta$  : -46 32 00.8

Center coordinates :

$\alpha$  : 10 17 32.14

$\delta$  : -46 32 00.7

Plate reference :

Origin : CDS HIPs Network

Plate : MAMA srcj

Pixel : 0.40 "/pix

Error circle :

$R_{90}$  (") : 2.2

XMM SSC

Apr 28 12:30:15 2019