

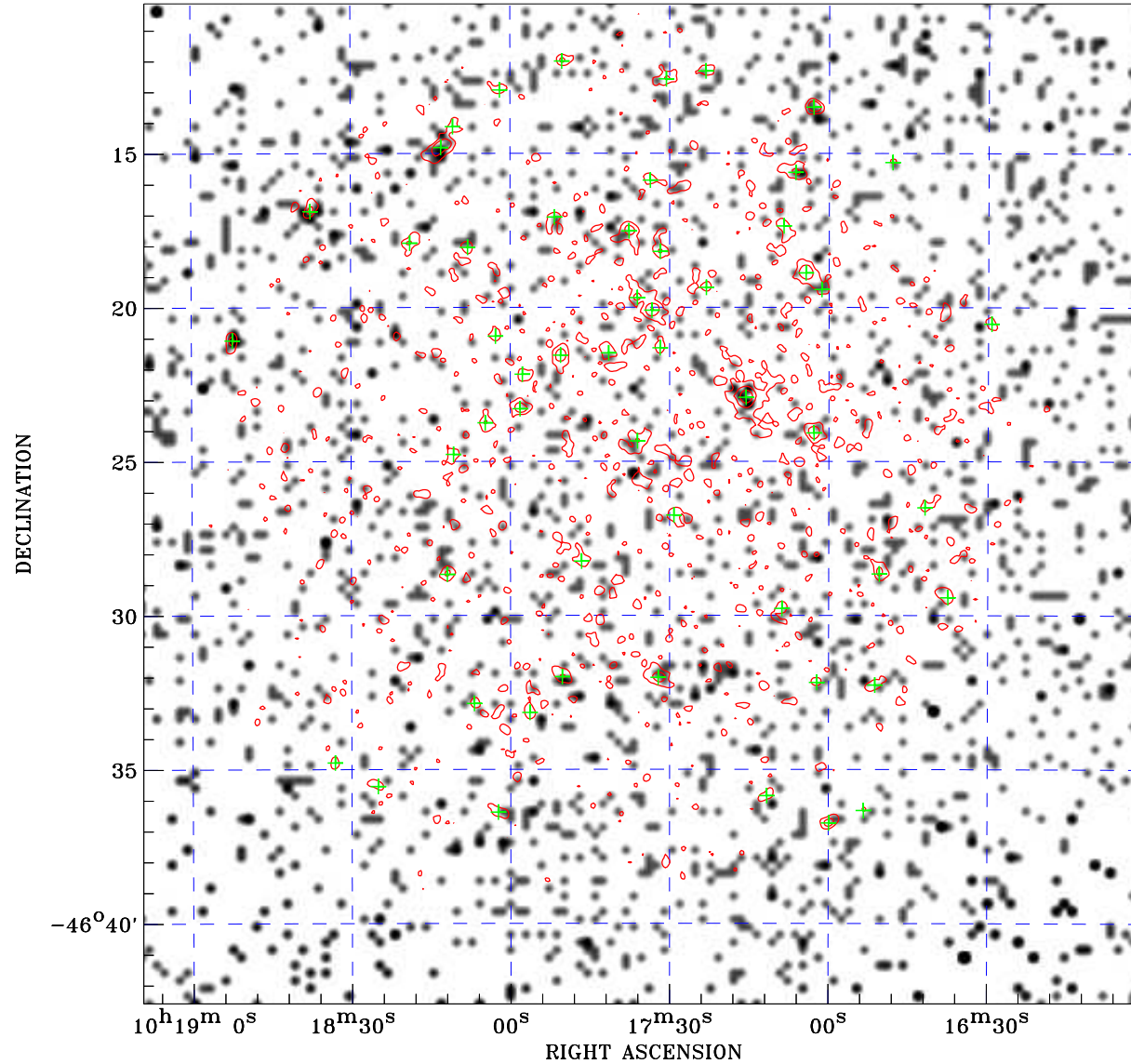

# PDF XMM ROSAT image ACDS V10.0



ROSAT image gray scale (Log) :  
  
 $\langle 1.167\text{E-04}$   $\rangle 9.540\text{E-04}$   
 (counts s<sup>-1</sup>)

⊙ Epic image contour  
 levels at 2, 7 and 30 $\sigma$

+ Detected Epic sources

Principal Investigator :  
 Dr Didier Barret

XMM target name :  
 NGC 3201

Observation ID :  
 0148450701

Epic image :  
 $\alpha$  : 10 17 34.86  
 $\delta$  : -46 26 23.1  
 Energy band : 0.2–12.0 keV  
 MOS1 : 10761 s  
 MOS2 : 10735 s  
 PN : 7670 s

Contour levels (counts) :  
 2 $\sigma$  :8.197E-01 7 $\sigma$  :1.939E+00  
 30 $\sigma$  :7.088E+00

Nearest ROSAT image  
 from Epic image center :  
 Observation : 300053p  
 Instrument : PSPCB  
 $\alpha$  : 10 17 53.44  
 $\delta$  : -46 27 00.2

Other ROSAT images :  
 None

XMM SSC  
 Apr 28 12:28:03 2019