

EPIC source finding chart ACDS V10.0

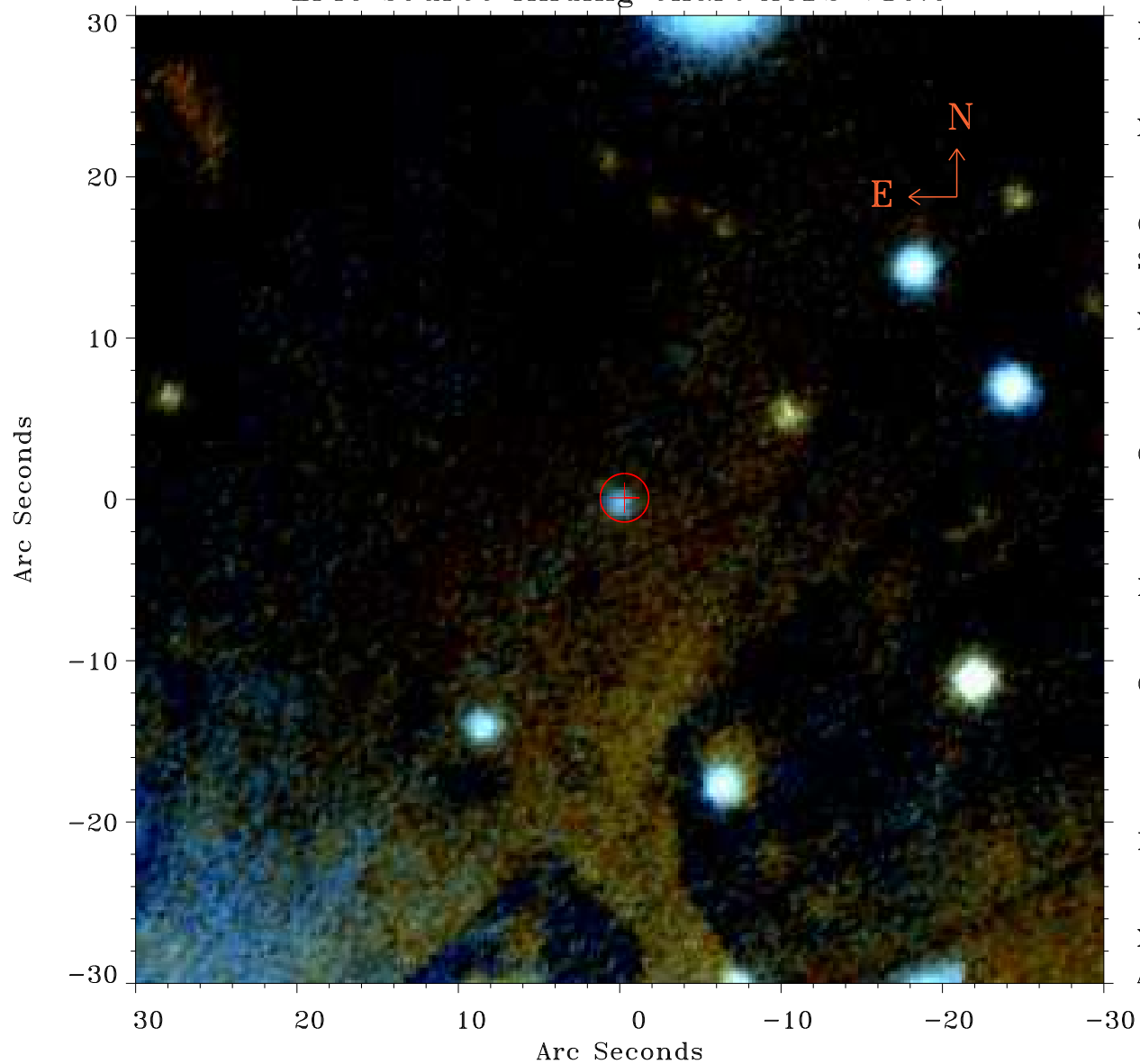

Principal Investigator :

Prof Joel Kastner

XMM target name :

T Cas

OBS ID : 148500501

Source number : 2

X-ray coordinates :

α : 00 23 19.36

δ : +55 49 08.2

Center coordinates :

α : 00 23 19.37

δ : +55 49 08.3

Plate reference :

Origin : PanSTARRS-DR1

Color coding :

z band ●

(z+g)/2 ●

g band ●

Error:

R90 : 1.5 arsec

XMM SSC

Apr 23 23:48:30 2019