

# EPIC source finding chart ACDS V10.0

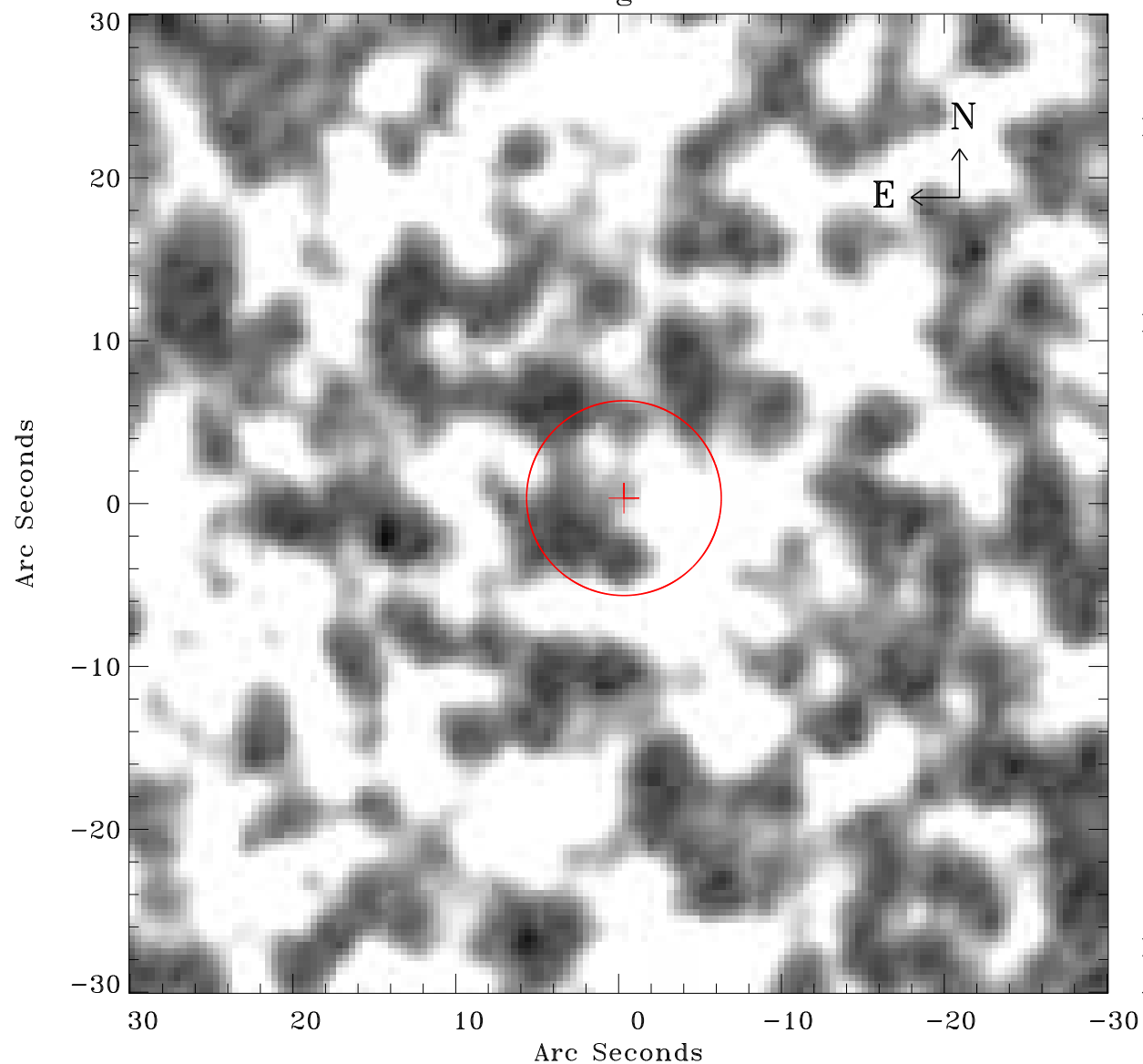

Principal Investigator :

Dr Marina Orio

XMM target name :

N LMC 1995

OBS ID : 148870101

Source number : 6

X-ray coordinates :

$\alpha$  : 05 28 11.52

$\delta$  : -69 58 55.8

Center coordinates :

$\alpha$  : 05 28 11.51

$\delta$  : -69 58 55.7

Plate reference :

Origin : CDS HIPs Network

Plate : MAMA srcj

Pixel : 0.40 "/pix

Error circle :

$R_{90}$  (") : 5.9

XMM SSC

Apr 30 13:10:07 2019