

# EPIC source finding chart ACDS V10.0

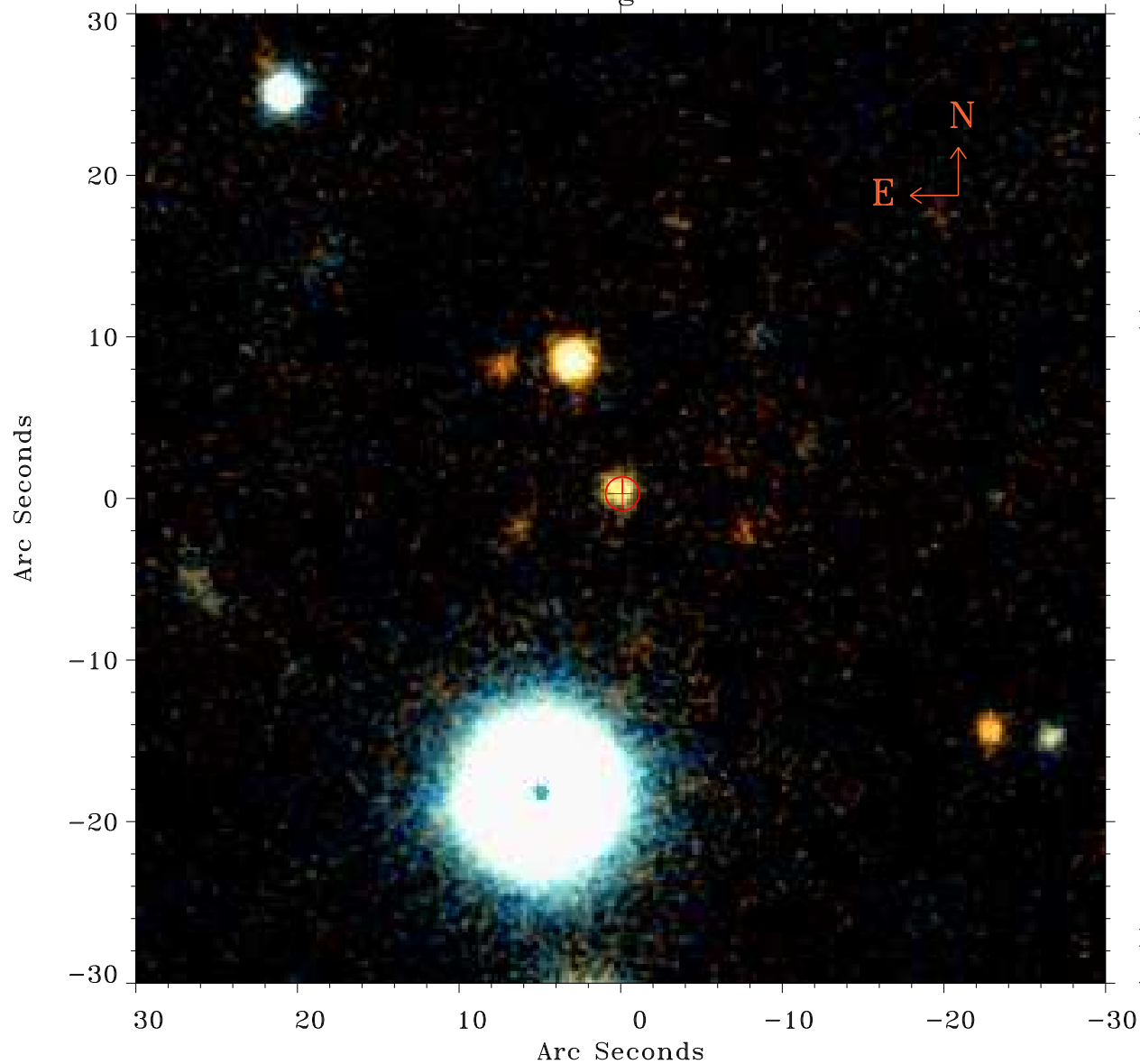

Principal Investigator :  
Dr Ralf-Juergen Dettmar

XMM target name :  
NGC5775

OBS ID : 150350101  
Source number : 11

X-ray coordinates :  
 $\alpha$  : 14 53 29.48  
 $\delta$  : +03 36 10.7

Center coordinates :  
 $\alpha$  : 14 53 29.47  
 $\delta$  : +03 36 10.6

Plate reference :  
Origin : PanSTARRS-DR1

Color coding :  
z band ●  
(z+g)/2 ●  
g band ●

Error:  
R90 : 1.0 arsec

XMM SSC  
Apr 25 07:23:23 2019