

EPIC source finding chart V10.0

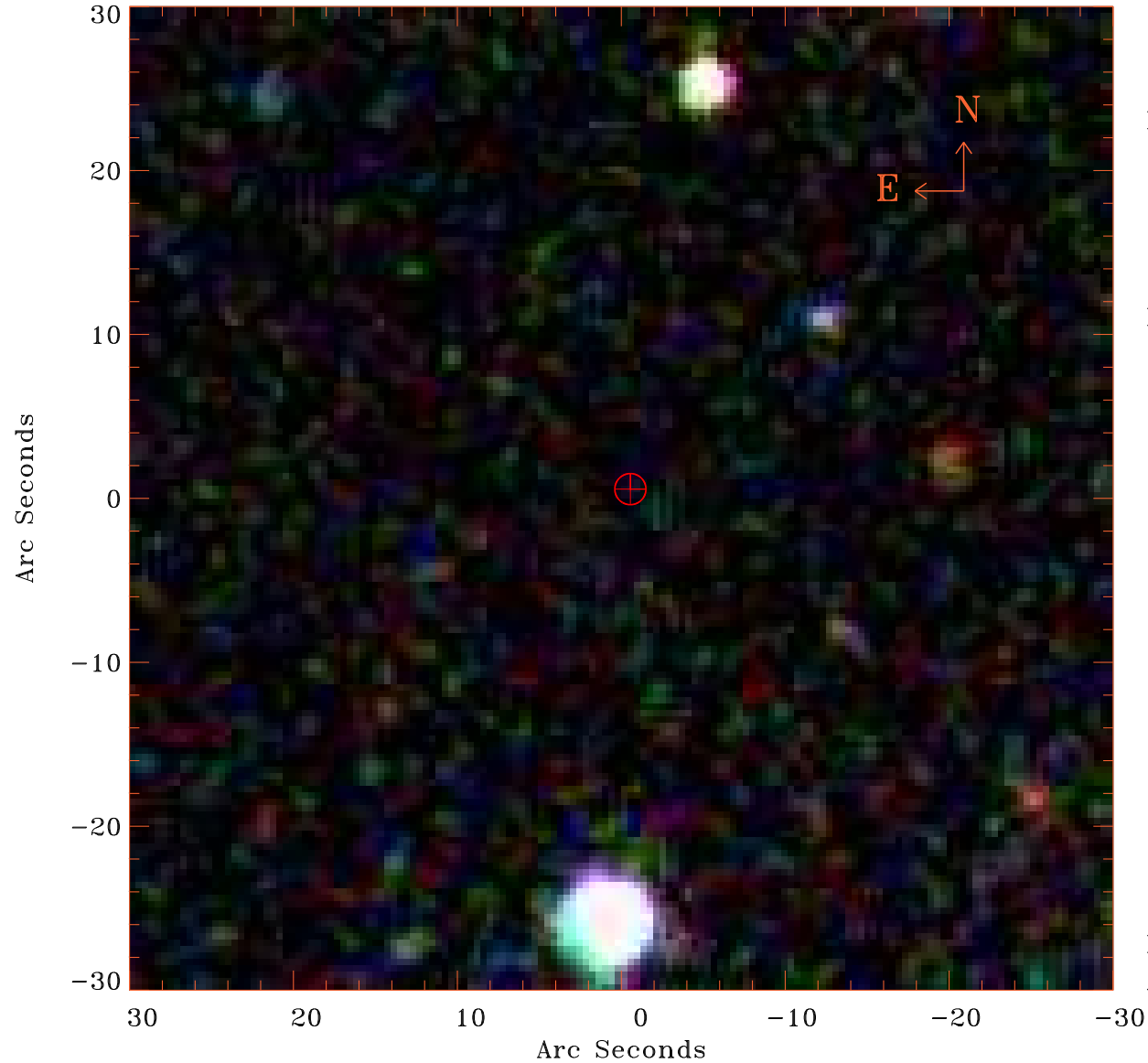

Principal Investigator :
Dr Ralf-Juergen Dettmar

XMM target name :
NGC5775

OBS ID : 150350101
Source number : 14

X-ray coordinates :
 α : 14 53 53.63
 δ : +03 36 23.1

Center coordinates :
 α : 14 53 53.64
 δ : +03 36 23.0

Plate reference :
Origin : SDSS

Color coding :
i band ●
r band ●
g band ●

Error circle :
 R_{90} (") : 0.9

XMM SSC
Apr 25 07:19:00 2019