

# EPIC source finding chart ACDS V10.0

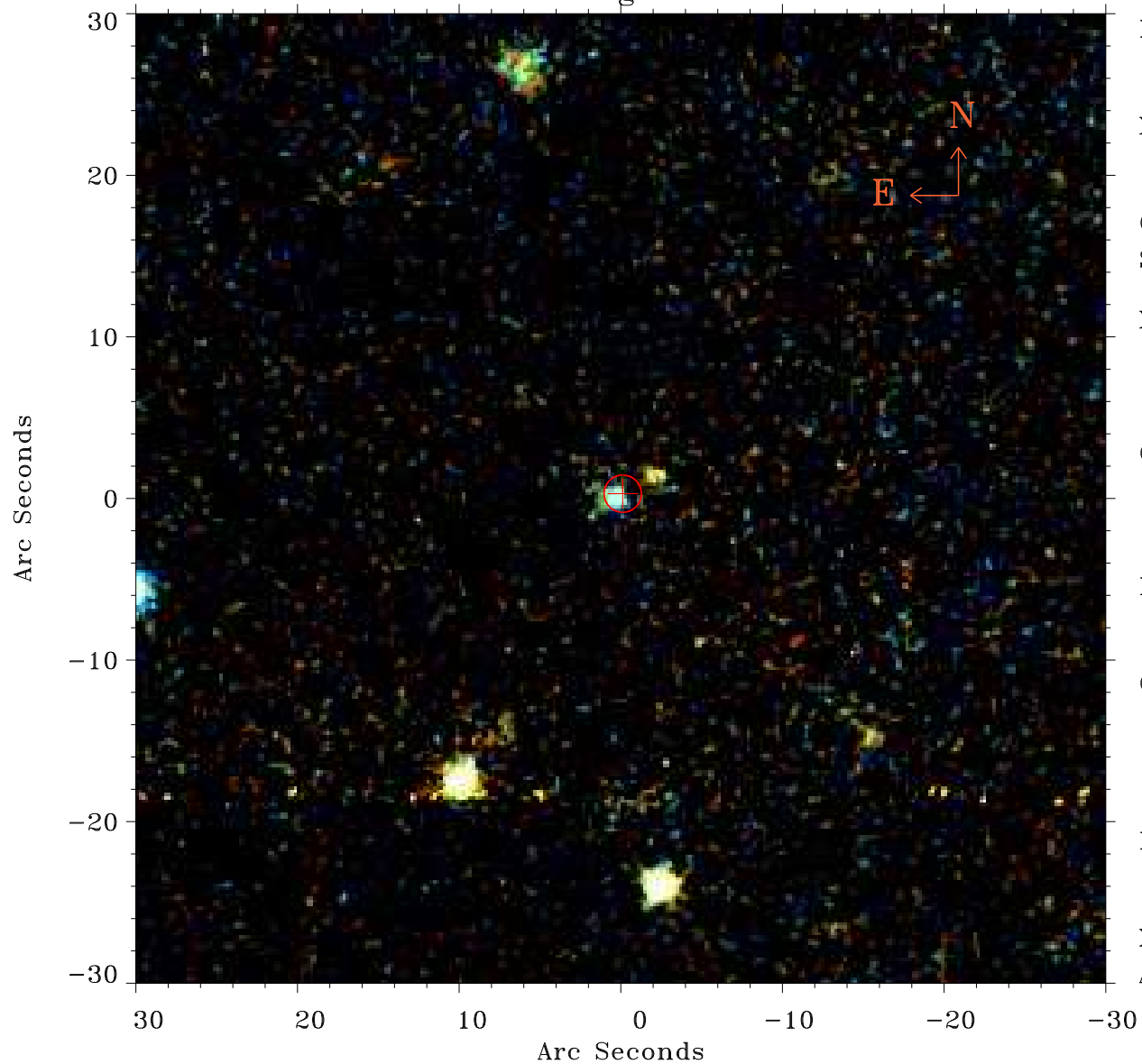

Principal Investigator :  
Dr Ralf-Juergen Dettmar

XMM target name :  
NGC5775

OBS ID : 150350101  
Source number : 25

X-ray coordinates :  
 $\alpha$  : 14 53 35.69  
 $\delta$  : +03 37 18.4

Center coordinates :  
 $\alpha$  : 14 53 35.68  
 $\delta$  : +03 37 18.3

Plate reference :  
Origin : PanSTARRS-DR1

Color coding :  
z band ●  
(z+g)/2 ●  
g band ●

Error:  
R90 : 1.1 arsec

XMM SSC  
Apr 25 07:24:00 2019