

# EPIC source finding chart V10.0

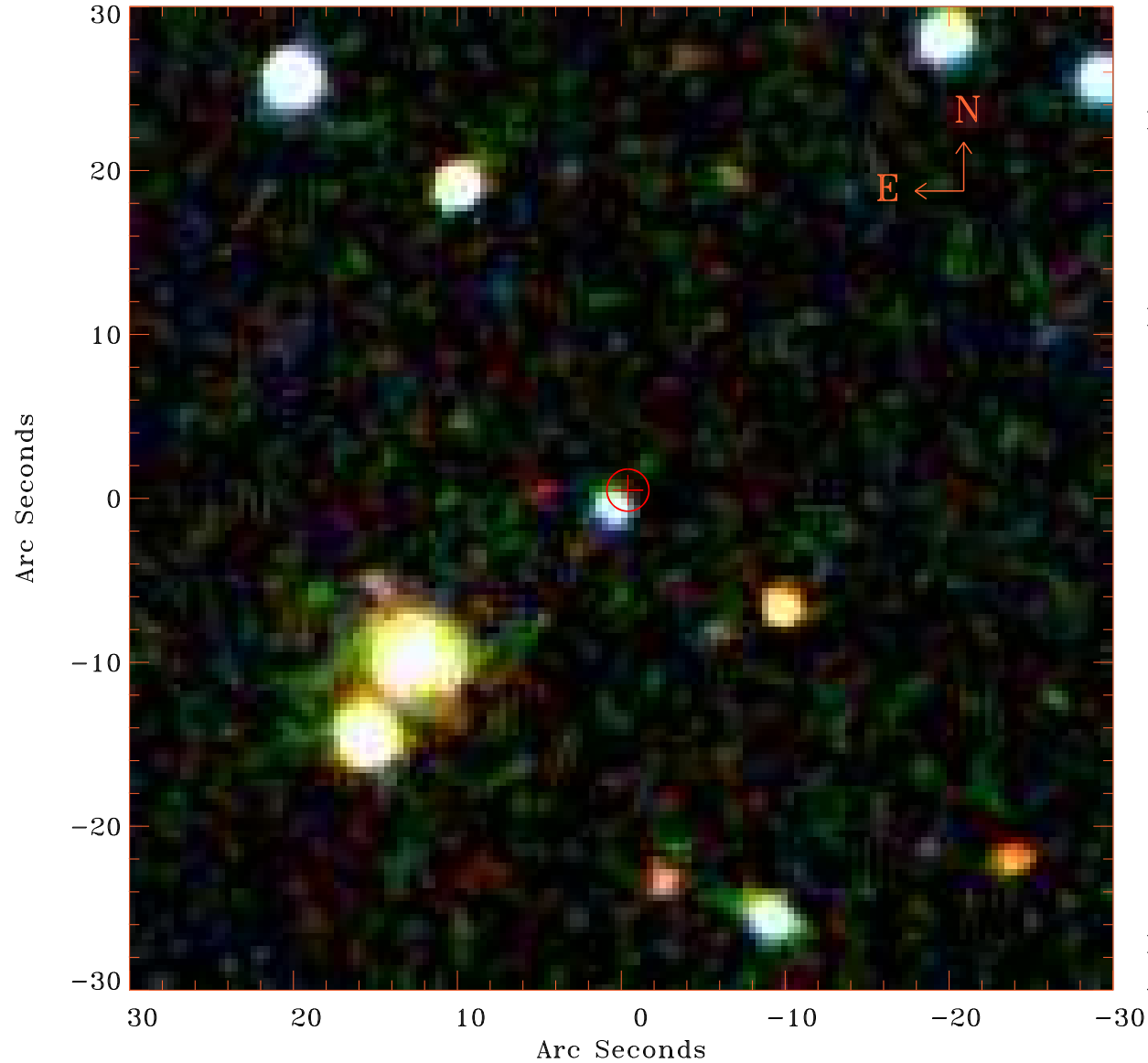

Principal Investigator :  
Dr Ralf-Juergen Dettmar

XMM target name :  
NGC5775

OBS ID : 150350101  
Source number : 28

X-ray coordinates :  
 $\alpha$  : 14 53 28.25  
 $\delta$  : +03 21 46.8

Center coordinates :  
 $\alpha$  : 14 53 28.25  
 $\delta$  : +03 21 46.7

Plate reference :  
Origin : SDSS

Color coding :  
i band ●  
r band ●  
g band ●

Error circle :  
 $R_{90}$  (") : 1.3

XMM SSC  
Apr 25 07:16:58 2019