

# EPIC source finding chart ACDS V10.0

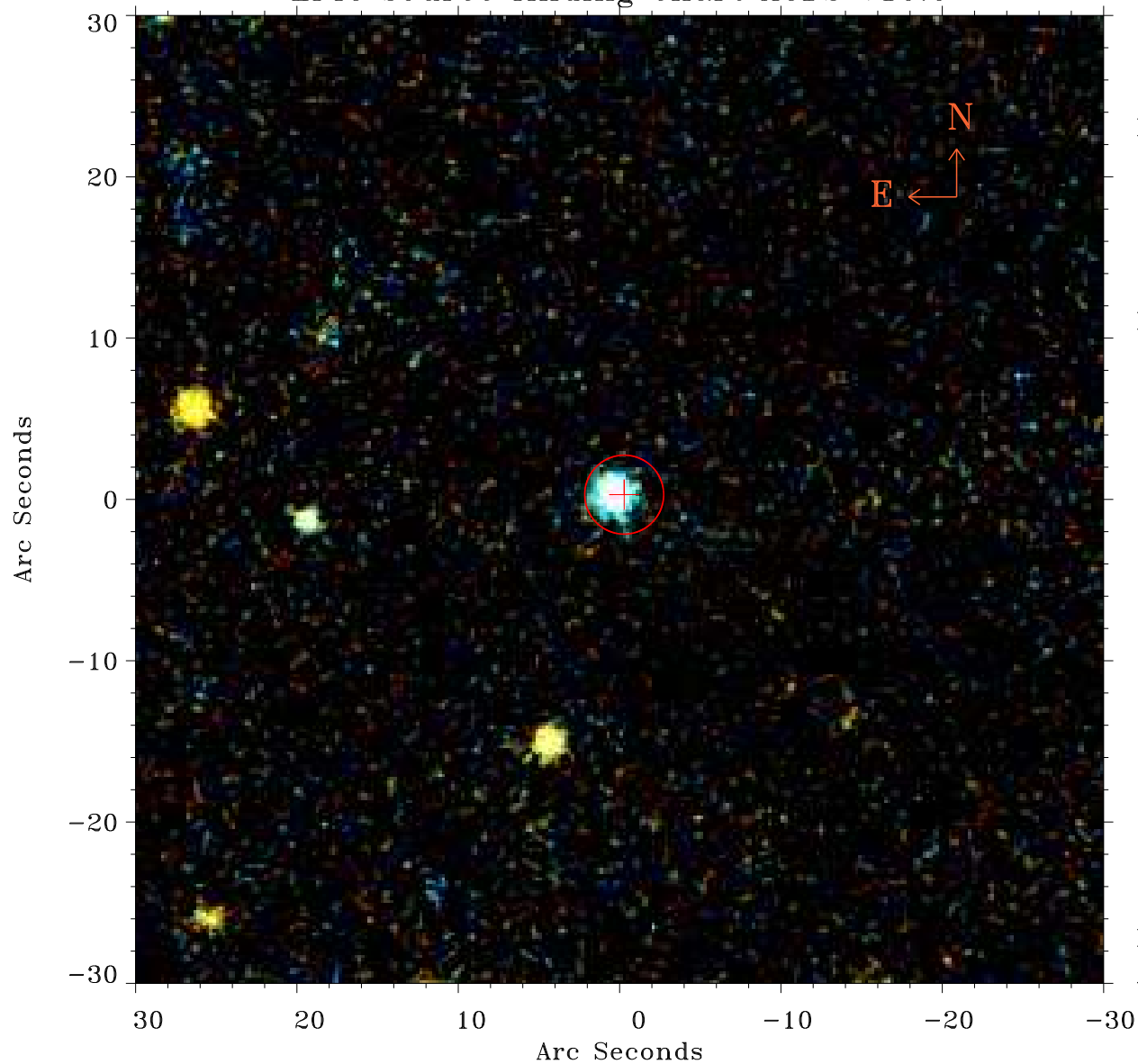

Principal Investigator :  
Dr Ralf-Juergen Dettmar

XMM target name :  
NGC5775

OBS ID : 150350101  
Source number : 42

X-ray coordinates :  
 $\alpha$  : 14 54 50.04  
 $\delta$  : +03 36 04.8

Center coordinates :  
 $\alpha$  : 14 54 50.05  
 $\delta$  : +03 36 04.7

Plate reference :  
Origin : PanSTARRS-DR1