

PDF XMM ROSAT image ACDS V10.0

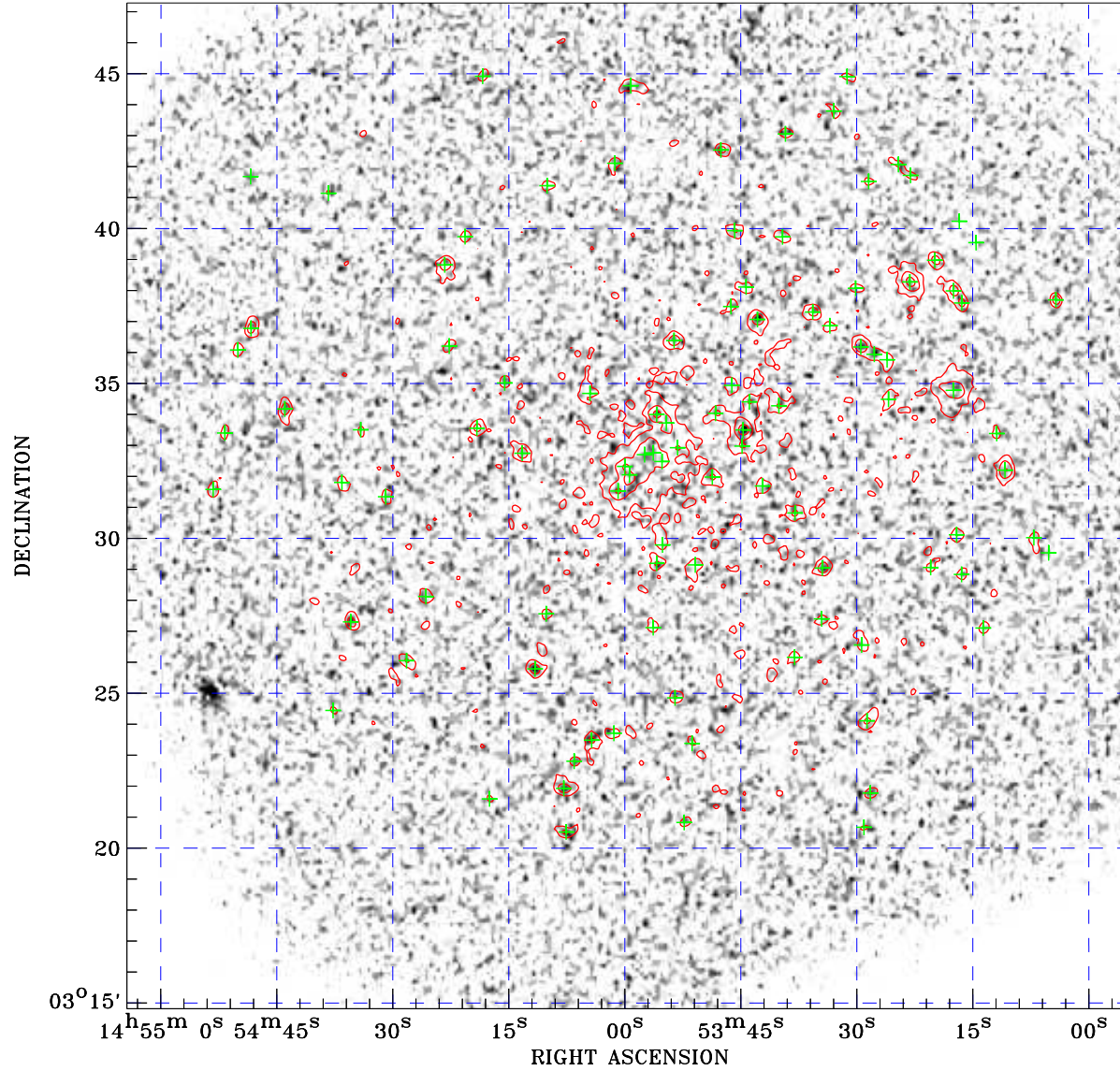

⊙ Epic image contour
levels at 2, 7 and 30 σ

+ Detected Epic sources

Principal Investigator :
Dr Ralf-Juergen Dettmar

XMM target name :
NGC5775

Observation ID :
0150350101

Epic image :
 α : 14 53 59.34
 δ : +03 31 03.1
Energy band : 0.2–12.0 keV
MOS1 : 24237 s
MOS2 : 24829 s
PN : 17849 s

Contour levels (counts) :
2 σ :1.780E+00 7 σ :4.128E+00
30 σ :1.493E+01

Nearest ROSAT image
from Epic image center :
Observation : 600964h
Instrument : HRI
 α : 14 54 04.00
 δ : +03 30 47.7

Other ROSAT images :
None

XMM SSC
Apr 25 07:12:54 2019