

# EPIC source finding chart ACDS V10.0

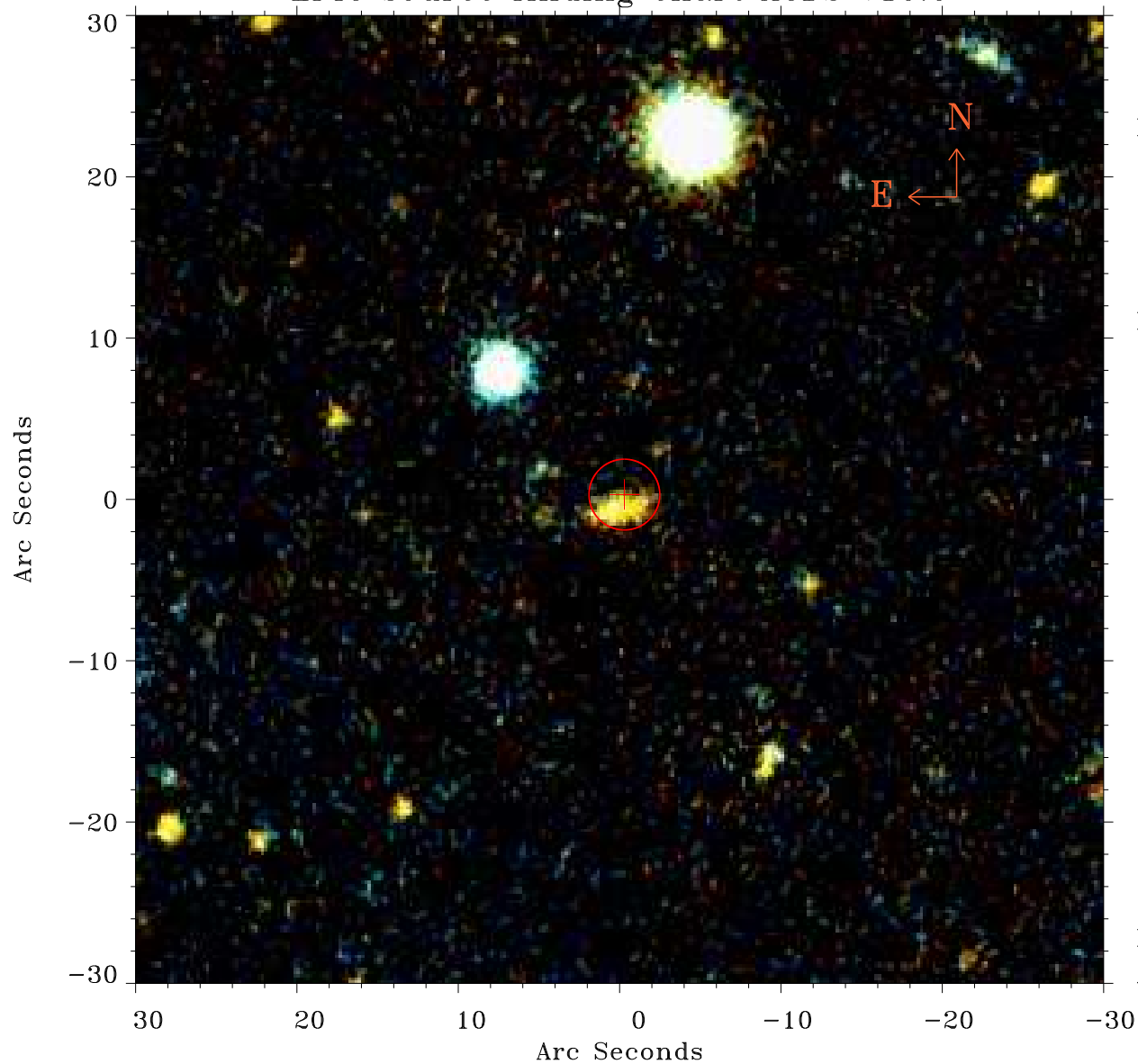

Principal Investigator :

Dr Rosanne Di Stefano

XMM target name :

M31-Halo1

OBS ID : 151581101

Source number : 16

X-ray coordinates :

$\alpha$  : 00 33 55.64

$\delta$  : +39 28 36.9

Center coordinates :

$\alpha$  : 00 33 55.65

$\delta$  : +39 28 36.8

Plate reference :

Origin : PanSTARRS-DR1

Color coding :

z band ●

(z+g)/2 ●

g band ●

Error:

R90 : 2.2 arcsec

XMM SSC

Apr 22 09:44:26 2019