

# EPIC source finding chart ACDS V10.0

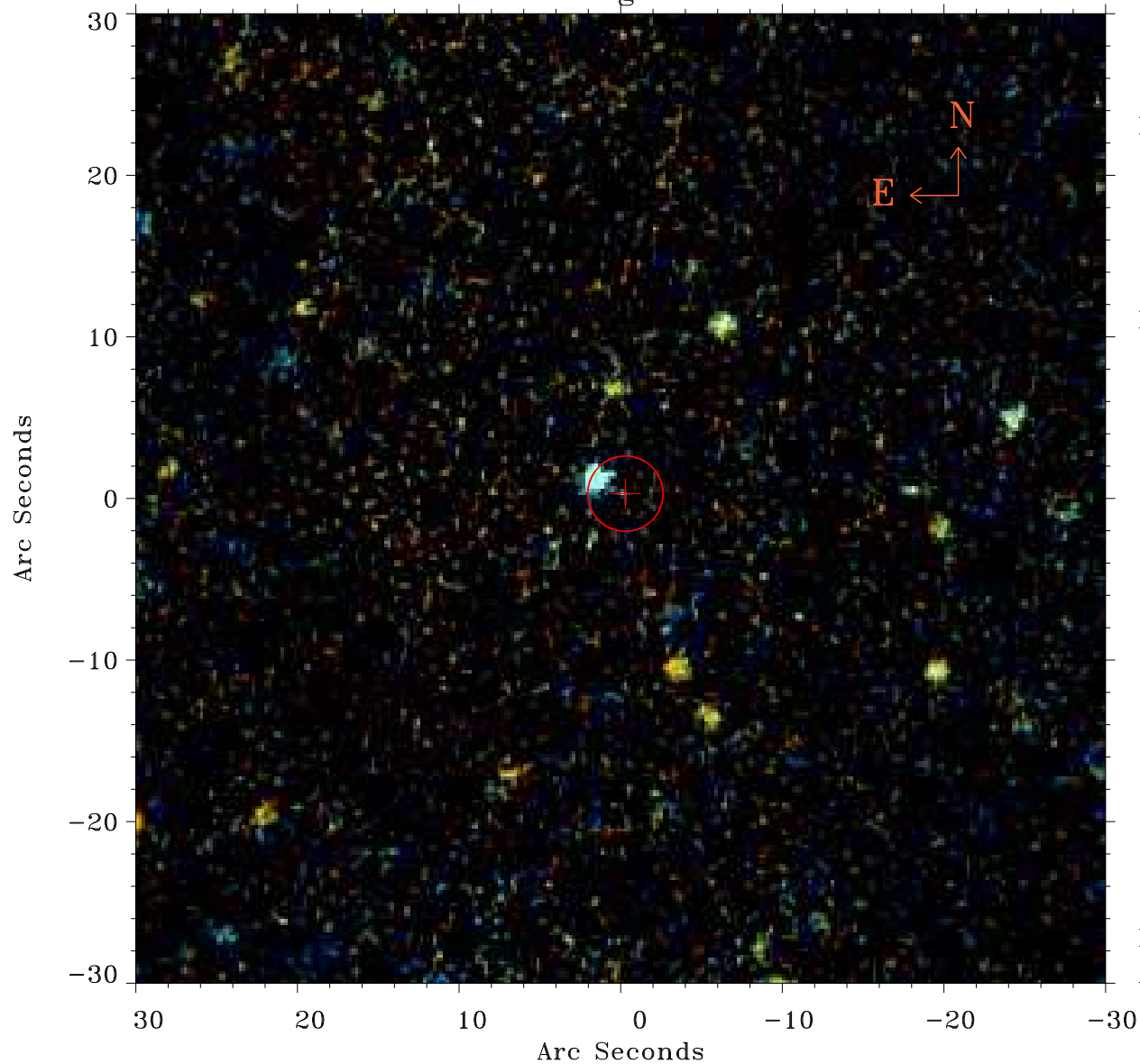

Principal Investigator :

Dr Rosanne Di Stefano

XMM target name :

M31-Halo1

OBS ID : 151581101

Source number : 26

X-ray coordinates :

$\alpha$  : 00 33 26.09

$\delta$  : +39 37 46.3

Center coordinates :

$\alpha$  : 00 33 26.10

$\delta$  : +39 37 46.2

Plate reference :

Origin : PanSTARRS-DR1

Color coding :

z band ●

(z+g)/2 ●

g band ●

Error:

R90 : 2.3 arsec

XMM SSC

Apr 22 09:43:31 2019