

# EPIC source finding chart ACDS V10.0

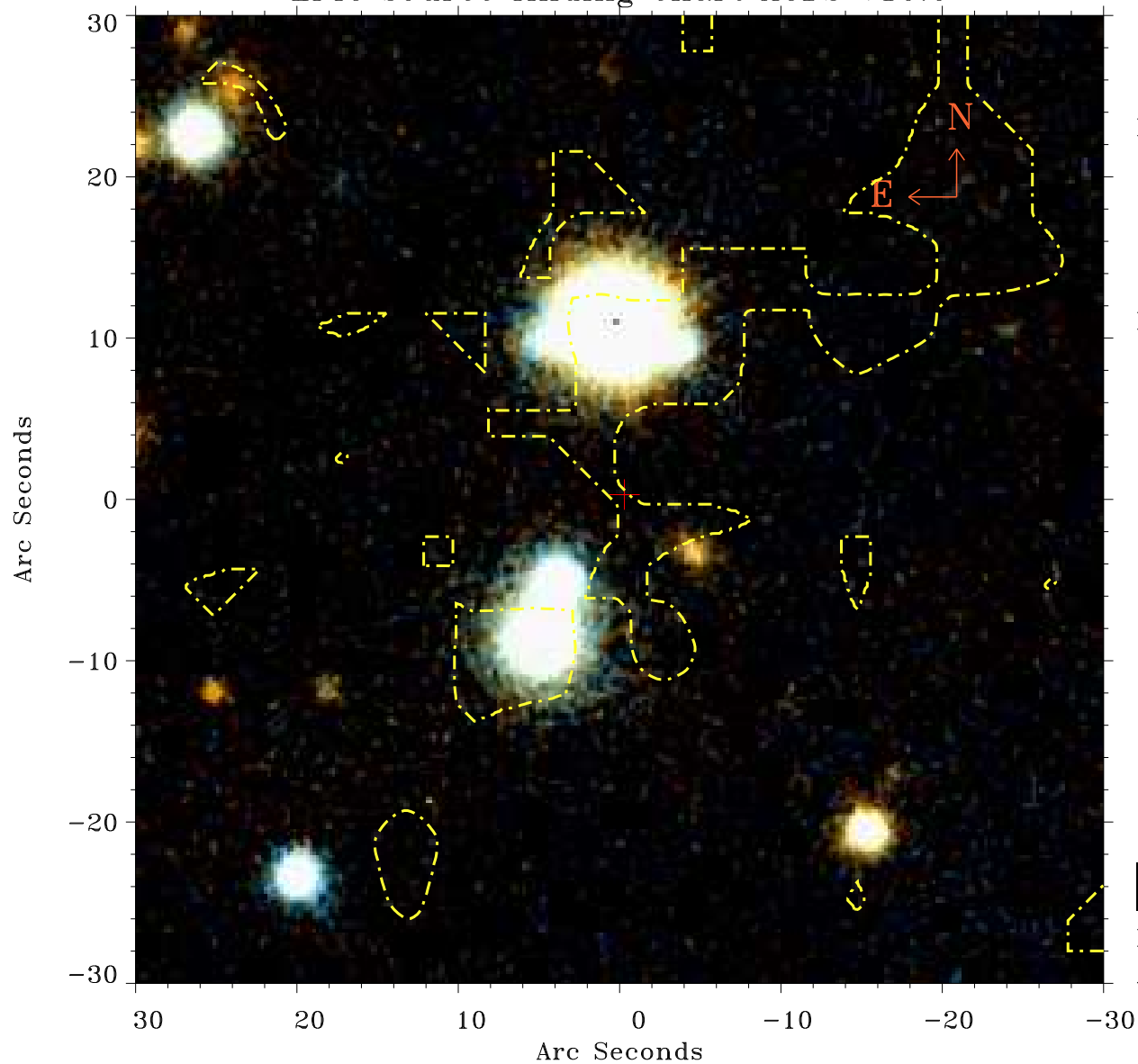

Principal Investigator :

Dr Rosanne Di Stefano

XMM target name :

M31-Halo1

OBS ID : 151581101

Source number : 39

X-ray coordinates :

$\alpha$  : 00 33 22.80

$\delta$  : +39 23 37.9

Center coordinates :

$\alpha$  : 00 33 22.81

$\delta$  : +39 23 37.8

Plate reference :

Origin : PanSTARRS-DR1

Color coding :

z band ●

(z+g)/2 ●

g band ●

Contour levels (counts) :



XMM SSC

Apr 22 09:43:19 2019