

# EPIC source finding chart ACDS V10.0

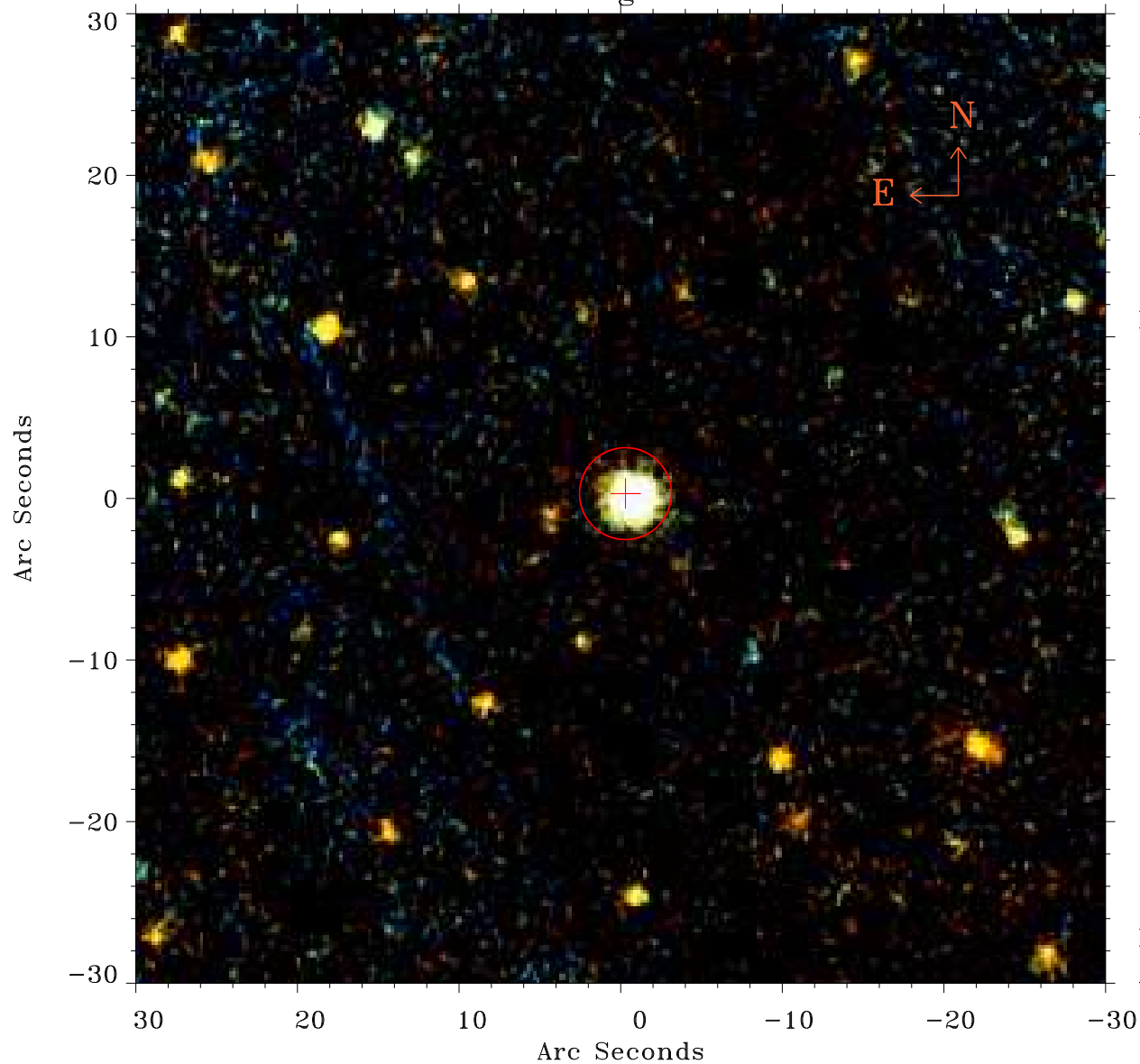

Principal Investigator :

Dr Rosanne Di Stefano

XMM target name :

M31-Halo1

OBS ID : 151581101

Source number : 40

X-ray coordinates :

$\alpha$  : 00 34 08.63

$\delta$  : +39 29 32.7

Center coordinates :

$\alpha$  : 00 34 08.64

$\delta$  : +39 29 32.6

Plate reference :

Origin : PanSTARRS-DR1

Color coding :

z band ●

(z+g)/2 ●

g band ●

Error:

R90 : 2.8 arcsec

XMM SSC

Apr 22 09:45:04 2019