

EPIC source finding chart ACDS V10.0

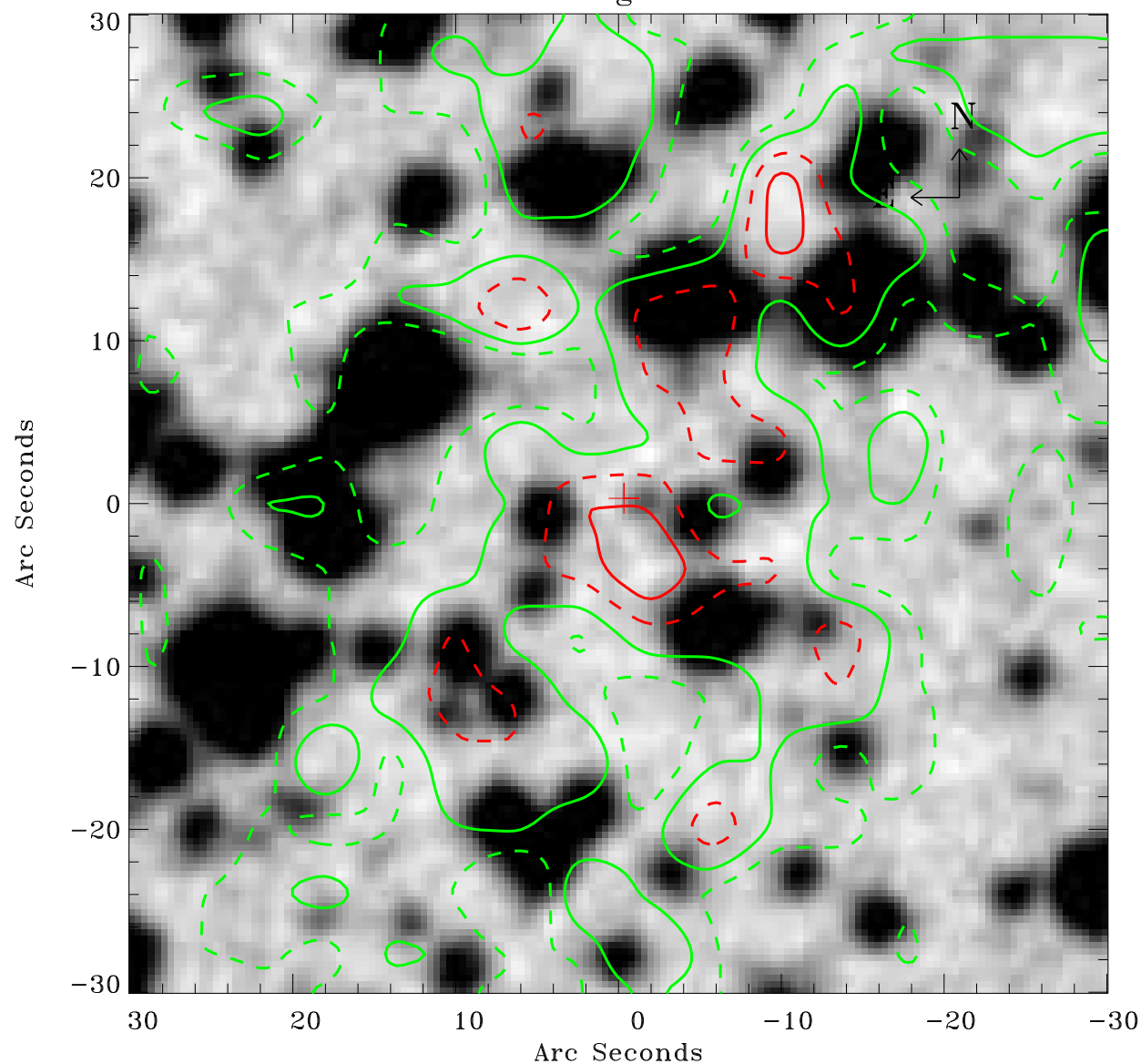

Principal Investigator :

Dr Werner Becker

XMM target name :

MSH 11-61A

OBS ID : 152570101

Source number : 8

X-ray coordinates :

α : 11 03 25.05

δ : -60 56 11.3

Center coordinates :

α : 11 03 25.04

δ : -60 56 11.3

Plate reference :

Origin : CDS HIPs Network

Plate : MAMA srcj

Pixel : 0.40 "/pix

Contour levels (counts) :

1.55E+01 1.85E+01

2.25E+01 2.67E+01

XMM SSC

May 2 10:08:22 2019