

EPIC source finding chart ACDS V10.0

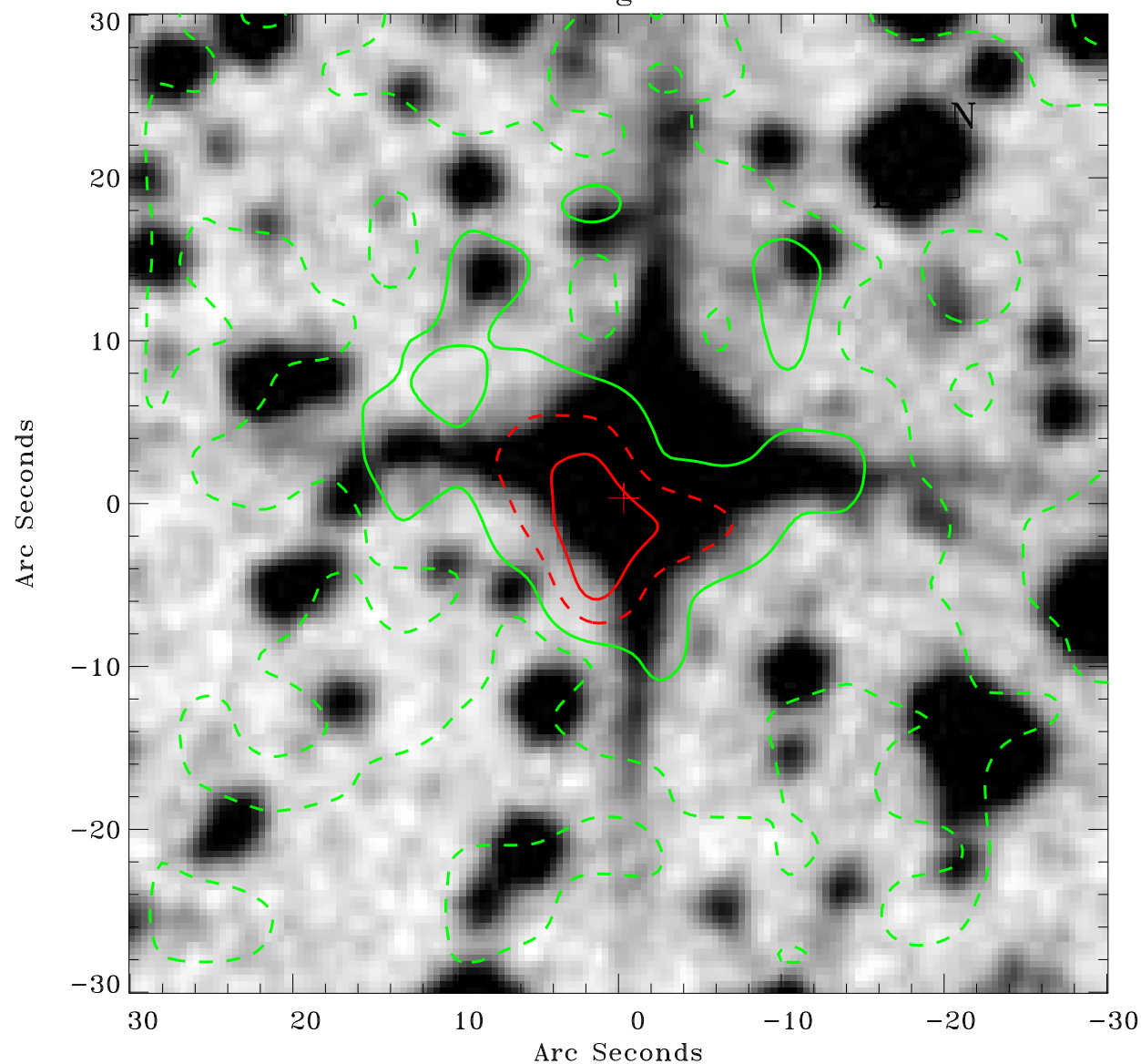

Principal Investigator :

Dr Werner Becker

XMM target name :

MSH 11-61A

OBS ID : 152570101

Source number : 9

X-ray coordinates :

α : 11 02 08.47

δ : -60 48 33.8

Center coordinates :

α : 11 02 08.46

δ : -60 48 33.7

Plate reference :

Origin : CDS HIPs Network

Plate : MAMA srcj

Pixel : 0.40 "/pix

Contour levels (counts) :

--- 6.33E+00 --- 1.09E+01

--- 1.86E+01 --- 2.77E+01

XMM SSC

May 2 10:07:29 2019