

# EPIC source finding chart ACDS V10.0

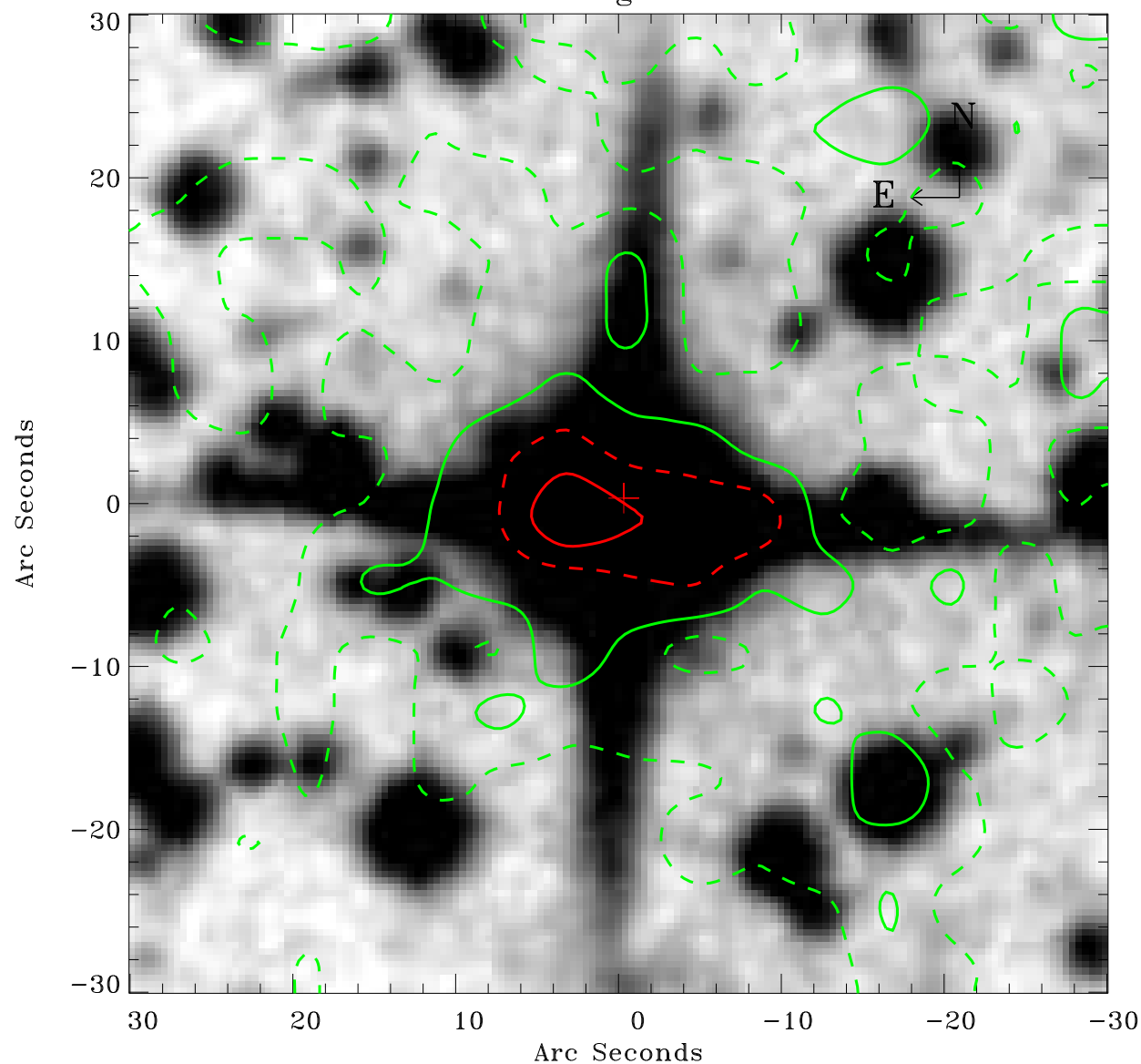

Principal Investigator :

Dr Werner Becker

XMM target name :

MSH 11-61A

OBS ID : 152570101

Source number : 18

X-ray coordinates :

$\alpha$  : 11 02 30.09

$\delta$  : -60 48 54.6

Center coordinates :

$\alpha$  : 11 02 30.08

$\delta$  : -60 48 54.5

Plate reference :

Origin : CDS HIPs Network

Plate : MAMA srcj

Pixel : 0.40 "/pix

Contour levels (counts) :

--- 8.09E+00    --- 1.28E+01

--- 2.08E+01    --- 3.02E+01

XMM SSC

May 2 10:07:48 2019