

EPIC source finding chart ACDS V10.0

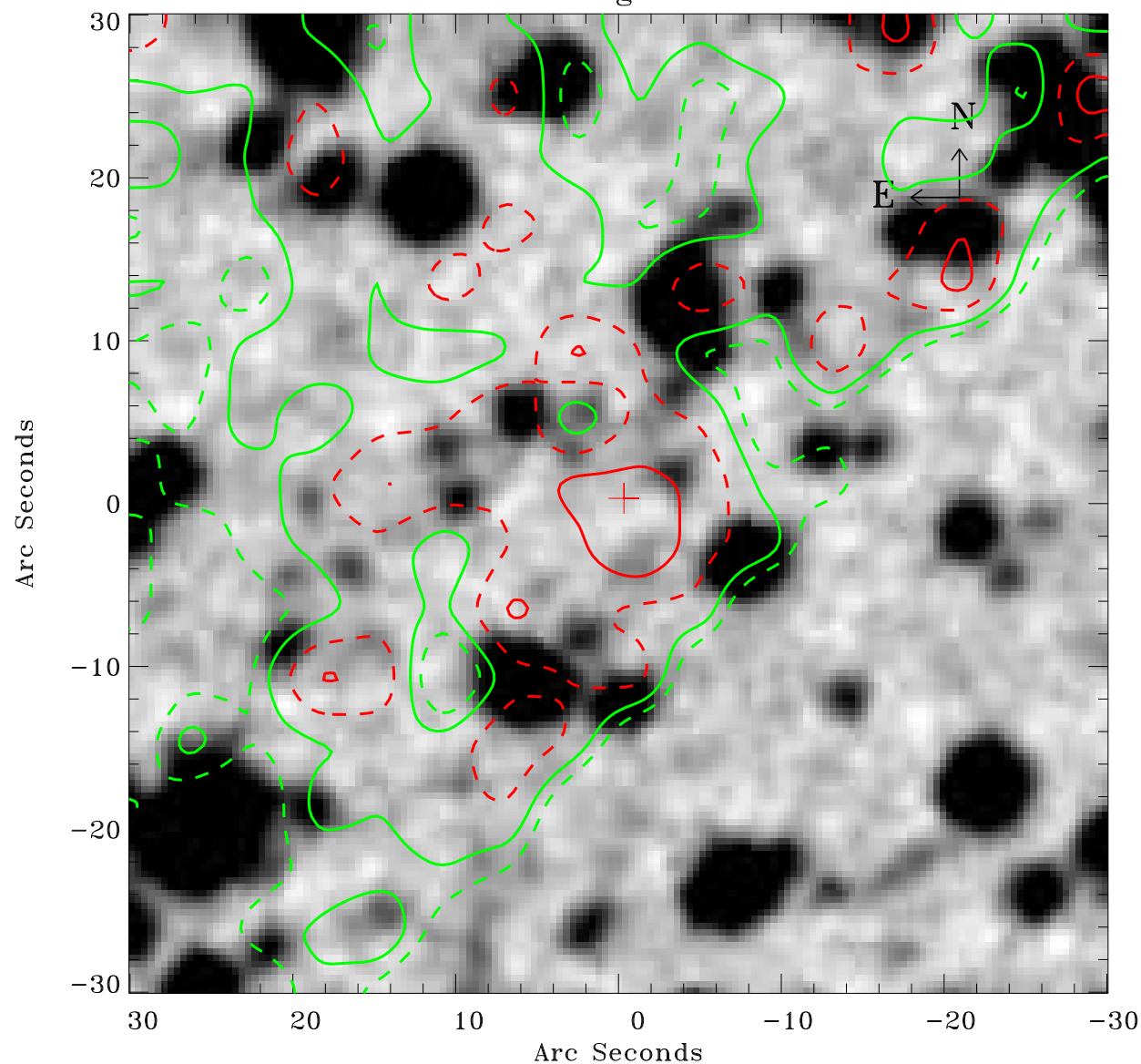

Principal Investigator :

Dr Werner Becker

XMM target name :

MSH 11-61A

OBS ID : 152570101

Source number : 20

X-ray coordinates :

α : 11 02 33.92

δ : -60 56 40.8

Center coordinates :

α : 11 02 33.91

δ : -60 56 40.8

Plate reference :

Origin : CDS HIPs Network

Plate : MAMA srcj

Pixel : 0.40 "/pix

Contour levels (counts) :

--- 2.76E+01 --- 3.14E+01

--- 3.72E+01 --- 4.37E+01

XMM SSC

May 2 10:07:50 2019