

# EPIC source finding chart ACDS V10.0

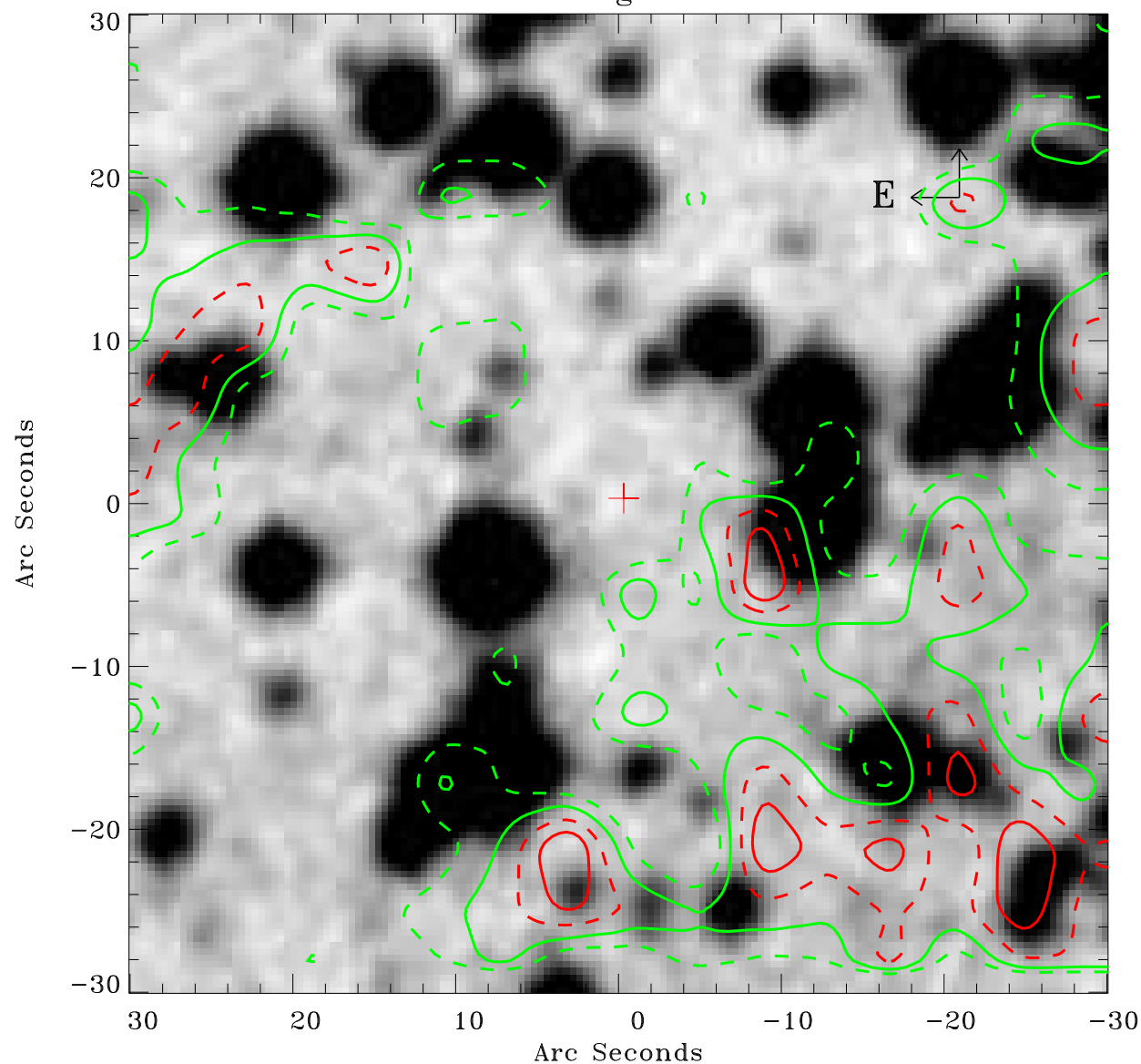

Principal Investigator :

Dr Werner Becker

XMM target name :

MSH 11-61A

OBS ID : 152570101

Source number : 22

X-ray coordinates :

$\alpha$  : 11 03 44.07

$\delta$  : -60 53 13.8

Center coordinates :

$\alpha$  : 11 03 44.06

$\delta$  : -60 53 13.7

Plate reference :

Origin : CDS HIPs Network

Plate : MAMA srcj

Pixel : 0.40 "/pix

Contour levels (counts) :

9.02E+00 1.11E+01

1.35E+01 1.57E+01

XMM SSC

May 2 10:08:36 2019