

# EPIC source finding chart ACDS V10.0

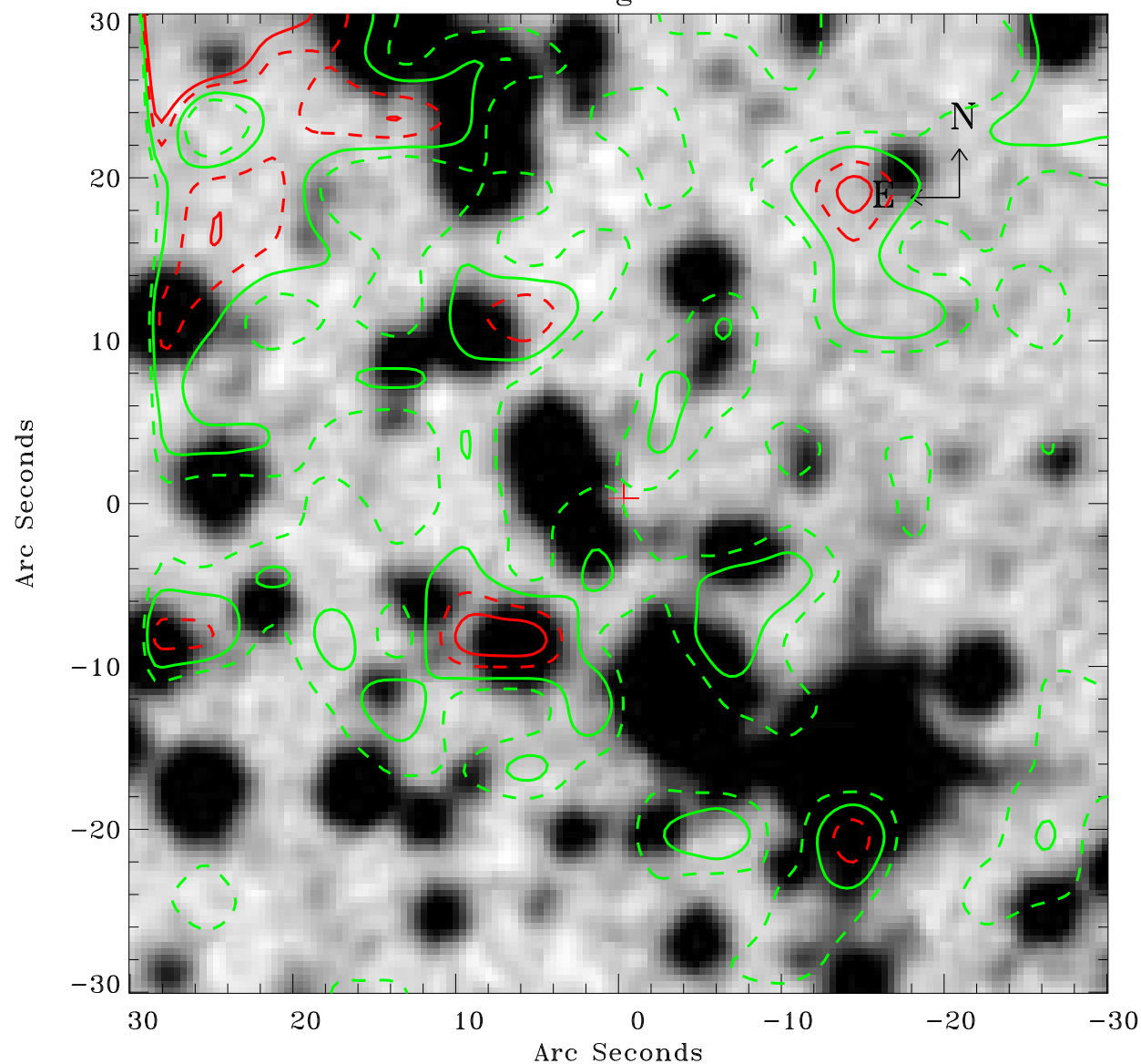

Principal Investigator :

Dr Werner Becker

XMM target name :

MSH 11-61A

OBS ID : 152570101

Source number : 29

X-ray coordinates :

$\alpha$  : 11 03 14.71

$\delta$  : -60 55 55.0

Center coordinates :

$\alpha$  : 11 03 14.70

$\delta$  : -60 55 55.0

Plate reference :

Origin : CDS HIPs Network

Plate : MAMA srcj

Pixel : 0.40 "/pix

Contour levels (counts) :

--- 1.22E+01 --- 1.43E+01

--- 1.66E+01 --- 1.88E+01

XMM SSC

May 2 10:08:18 2019