

# EPIC source finding chart ACDS V10.0

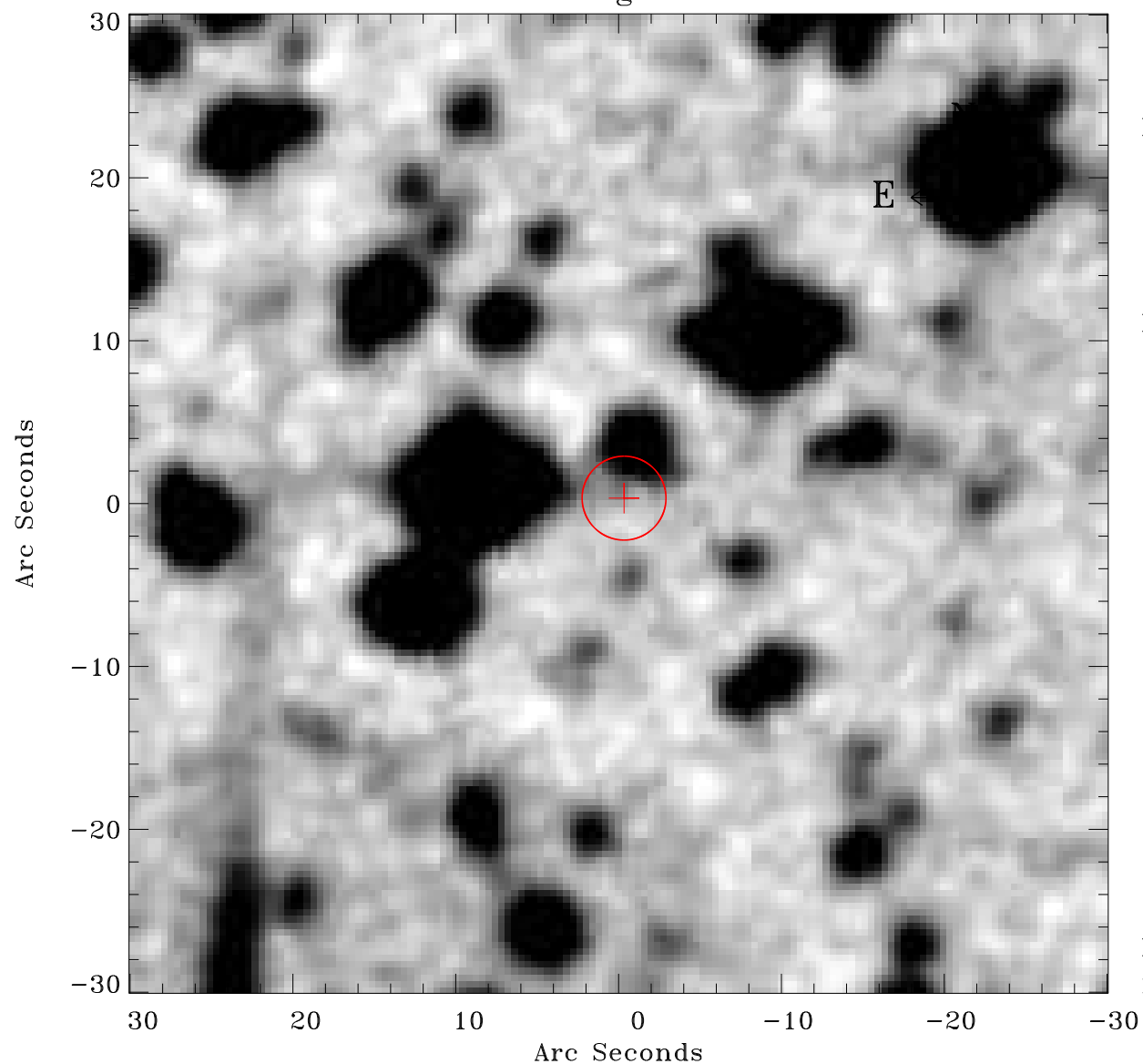

Principal Investigator :

Dr Werner Becker

XMM target name :

MSH 11-61A

OBS ID : 152570101

Source number : 31

X-ray coordinates :

$\alpha$  : 11 02 26.58

$\delta$  : -60 48 05.9

Center coordinates :

$\alpha$  : 11 02 26.57

$\delta$  : -60 48 05.9

Plate reference :

Origin : CDS HIPs Network

Plate : MAMA srcj

Pixel : 0.40 "/pix

Error circle :

$R_{90}$  (") : 2.5

XMM SSC

May 2 10:07:43 2019