EPIC source finding chart ACDS V10.0

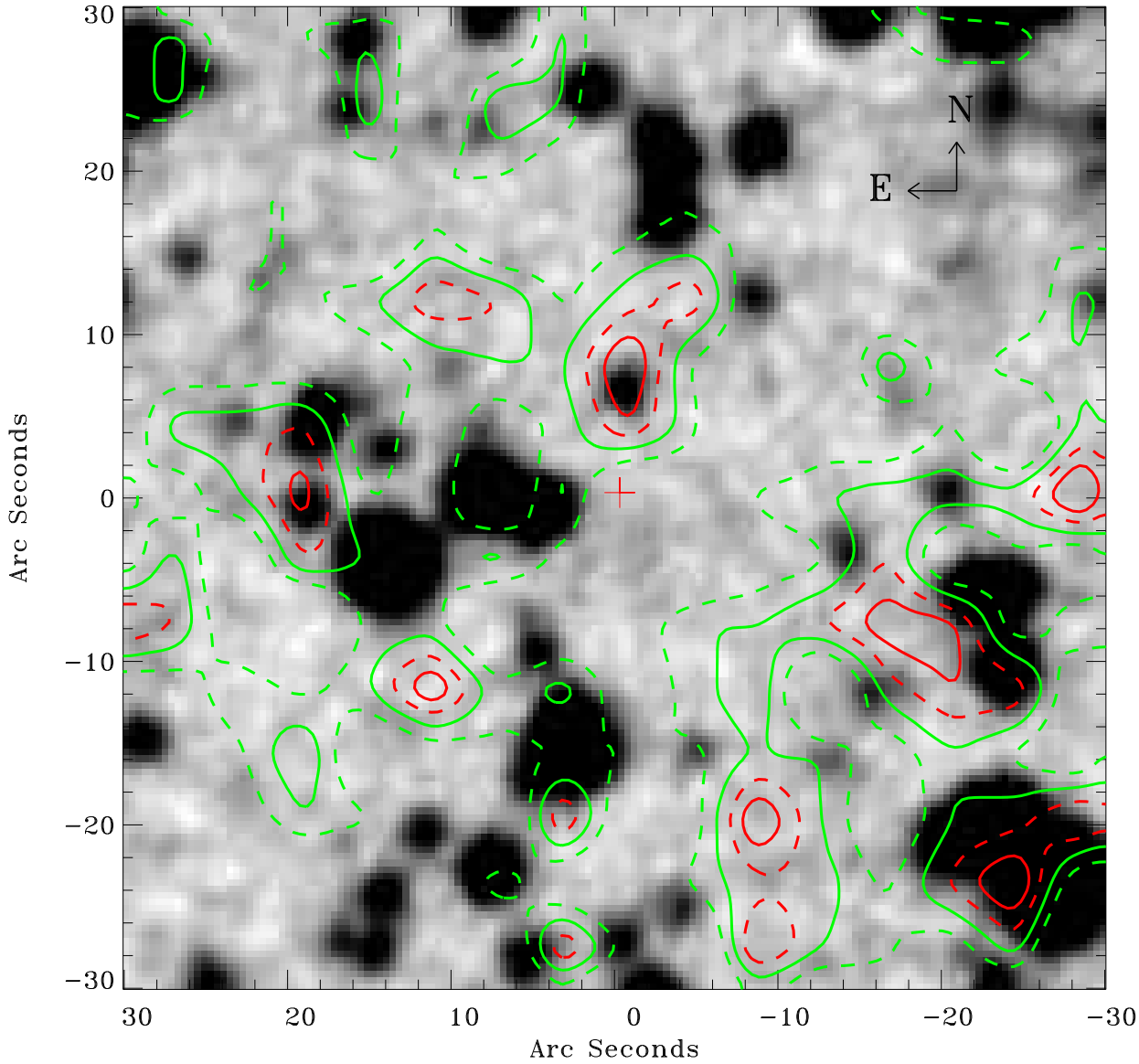

Principal Investigator :

Dr Werner Becker

XMM target name :

MSH 11−61A

OBS ID : 152570101

Source number : 33

X−ray coordinates :

α : 11 03 30.46

δ : −60 59 19.5

Center coordinates :

α : 11 03 30.45

δ : −60 59 19.5

Plate reference :

Origin : CDS HIPs Network

Plate : MAMA srcj

Pixel : 0.40 ″/pix

Contour levels (counts) :

8.00E+00 9.55E+00

1.11E+01 1.24E+01

XMM SSC

May 2 10:08:28 2019