

EPIC source finding chart ACDS V10.0

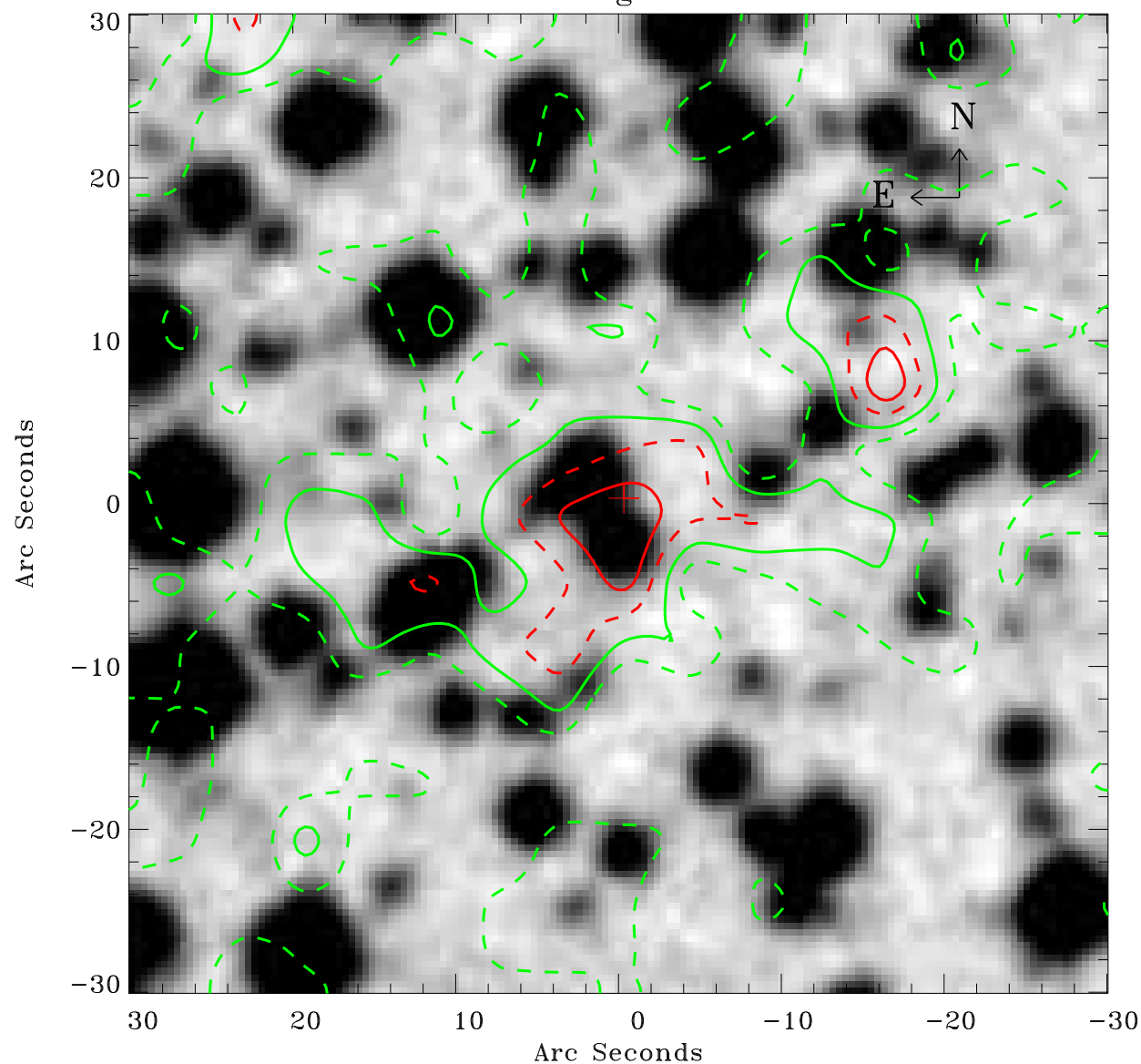

Principal Investigator :

Dr Werner Becker

XMM target name :

MSH 11-61A

OBS ID : 152570101

Source number : 45

X-ray coordinates :

α : 11 03 27.57

δ : -60 53 10.5

Center coordinates :

α : 11 03 27.56

δ : -60 53 10.4

Plate reference :

Origin : CDS HIPs Network

Plate : MAMA srcj

Pixel : 0.40 "/pix

Contour levels (counts) :

9.43E+00 1.16E+01

1.42E+01 1.66E+01

XMM SSC

May 2 10:08:26 2019