

EPIC source finding chart ACDS V10.0

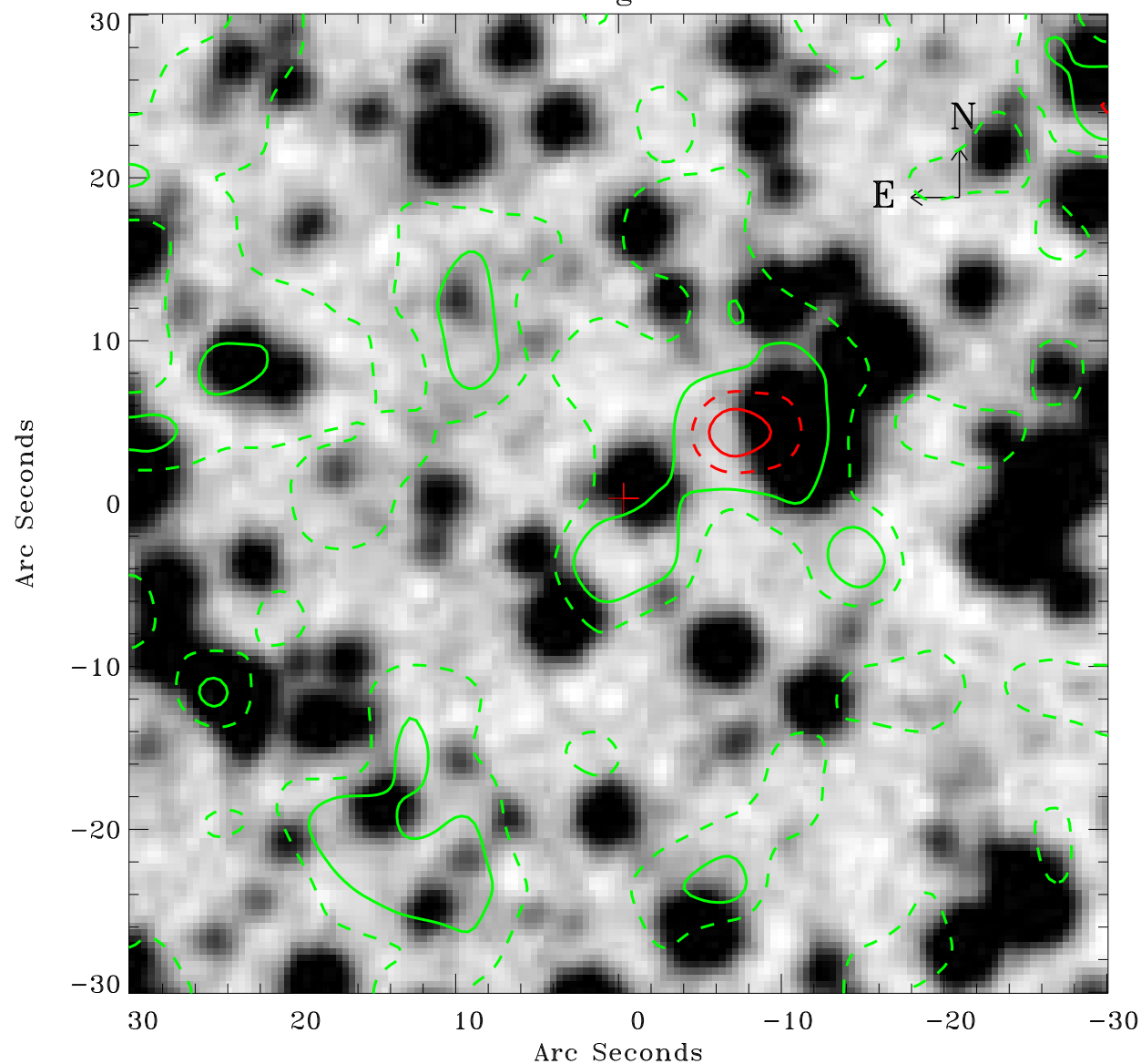

Principal Investigator :

Dr Werner Becker

XMM target name :

MSH 11-61A

OBS ID : 152570101

Source number : 46

X-ray coordinates :

α : 11 02 08.41

δ : -60 53 35.5

Center coordinates :

α : 11 02 08.40

δ : -60 53 35.4

Plate reference :

Origin : CDS HIPs Network

Plate : MAMA srcj

Pixel : 0.40 "/pix

Contour levels (counts) :

6.10E+00 8.78E+00

1.22E+01 1.55E+01

XMM SSC

May 2 10:07:28 2019